

Dynamic

The Tools That Make Your Job Easier





Dynamic®-The Tools That Make Your Job Easier

You are a busy professional who needs to get the job done quickly and efficiently.

Often found in toolboxes of many professionals working in the most demanding industries such as oil and gas, MRO, automotive and heavy-duty truck repair, Dynamic® has proven to offer just that: an easy and cost-effective way to tackle your demanding projects using reliable and comfortable tools.

The ease-of-use of the tools is reflected across different product categories. The laser-etching on the sockets and wrenches make the selection of the right size a breeze. Other product categories such as pliers and screwdrivers feature ergonomic and highly visible handles making the tools easy to spot in the toolbox.

Our unique sets with tool control organizers allow you to find the tool you need fast, identify missing tools and prevent tools from rolling inside the drawers.

All Dynamic tools have been proven to provide piece of mind and many years of service.

Most Dynamic® products are backed by a lifetime warranty and Gray's Customer Service, which consistently ranks first in the industry.

We invite you to try Dynamic® tools at our many points of sale. Our goal is to make your job easier.

The Dynamic® Team

Contents

Table of Contents

Tool Sets With Foam Tray Organizers	05
Master Sets	22
Tool Storage	25
Socket Organizer	33
Sockets & Attachments	
1/4" Drive Chrome	35
3/8" Drive Chrome	45
3/8" Drive Impact	67
1/2" Drive Chrome	72
1/2" Drive Impact	89
3/4" Drive Chrome	96
3/4" Drive Impact	99
1" Drive Chrome	102
1" Drive Impact	104
Wrenches	
Combination Wrenches	107
Ratcheting Wrenches	113
Adjustable Wrenches	119
Pipe Wrenches	119
Torque Multipliers	119
Torque Wrenches	120
Hex Keys	121
Screwdrivers & Nut Drivers	126
Electrical Tools	134
Pliers, Cutters & Scissors	
Comfort Handle	141
Bolt Cutters	144
Snips & Cutters	145
Scissors	147
Locking Tools	148
Punches & Chisels	152
Clamping & Extracting	156
Striking Tools	
Hammers	159
Pry Bars	162
Tape Measure	164
Files	165
Replacement Parts	166
Alphabetical Index	168
Numerical Index	169

Why Dynamic

Better Design For Greater Efficiency



Dynamic tools are designed to help you finish projects faster. Extensive consumer research conducted by independent companies combined with our own tool expertise allowed us to offer tools designed to address the most important hand tool requirements. The laser-etched markings on sockets and wrenches make the selection of the right size a breeze. Other product categories feature ergonomic and highly visible handles making tools easy to spot in any toolbox.

Higher Quality Standards for Trusted Reliability



By partnering with the most qualified global suppliers capable and willing to comply with our high quality standards, Dynamic offers a large number of professional users in industrial, construction and trades access to reliable tools. Dynamic is offered by a reputable company that has been in the hand tool business since 1912. This tool expertise results in each tool being carefully inspected and tested to make sure it provides many years of service. Furthermore, the vast majority of the products are backed by a no hassle lifetime warranty.

Select Distribution For Better Service



Dynamic tools are offered through a network of highly specialized distribution partners that are carefully selected to sell and service the line. These focused distributors provide faster service, experienced know-how, knowledgeable advice, immediate delivery and personalized post sale service. Because getting the tools you need for the job should not be a hassle.

To locate the Dynamic retailer near you visit our website www.dynamictools.ca and click on Where to Buy.

Become a Member Of the Dynamic Community

Join the Dynamic Tools community and enjoy the benefits:

- Be the first to receive new product notifications
- Get access to exclusive offers & contests
- Ask questions before you buy
- Expand your social network



facebook.com/dynamictools

Warranty

Warranty Policy

We stand behind the quality of our products and warrant them to the original purchaser for the duration of their useful life against defects in material and workmanship. In the unlikely event a product fails, warranty will be granted quickly and unconditionally, providing the products were used for the application intended. Products used inappropriately, abused, neglected, not maintained properly, altered or worn through normal use will not be considered.

No warranty consideration can be made if the initial inspection shows that the product has been:

- Used with any device to create additional leverage.
- Machined or modified in any way.
- Overstressed or over torqued.

Products such as ratchets, flex handles, pullers, universal joints, and adjustable wrenches require periodic maintenance and repair. When a product needs repair due to normal wear and tear, the repair will be at the customer's expense.

Products that carry a limited warranty:

The following products carry a limited warranty from date of original retail purchase,

Torque Wrenches & multipliers (1 Year limited)
Toolboxes (1 Year limited)

Precision Measuring Tools (1 Year limited)
Tape Measures (1 Year limited)

Non-Warranty Items:

Due to the nature of the product, the following items are not warranted:

- Reducing adapters and impact universal joints
- All consumable goods such as drill bits, blades, screwdriver bits, thread restorers and extractors
- Foam tray organizers

Gray Tools Canada Inc. will be the sole authority in evaluating products, determining warranty claims and will be glad to repair or replace products qualifying for warranty received prepaid.

If your product qualifies for warranty, please visit us online (<http://dynamictools.ca/warranty-support>) to request support. Alternatively, you can visit a local distributor or call our Customer Service department for a warranty inspection number and ship the tool prepaid to Gray Tools Canada Inc., 299 Orenda Road, Brampton, Ontario, L6T 1E8.

Disclaimer:

Abuse or misuse of any tool may cause serious even fatal injury, as well as significant property or environmental damage. Gray Tools does not condone or support the abuse or misuse of any product. Gray Tools Canada shall not be liable for any damage or injury due to product failure. This warranty excludes all incidental, special, consequential or punitive damages.

Tool Sets With Foam Tray Organizers



All the Tools You Need

Sets include the most popular tools such as sockets and accessories, wrenches, pliers, screwdrivers and hammers, needed to tackle any job.

Find the Tool You Need Fast

Large, clearly labelled foam organizer trays with precision cutouts provide a tight fit for each tool in the set, keeping them neatly organized.

Identify Missing Tools

High-density foam in contrasting colors acts as a visual indicator so you can spot missing tools quickly.

Proper Tool Storage

Each tool set with pre-cut foam organizer is designed to fit inside the drawers of Dynamic roller cabinets and top chests.

Master Sets With Foam Organizers

370 Piece Advanced Master Set with Foam Organizers

Part No. D096001-FO

Set includes:

369 tools

D069303 42" Roller Cabinet
With 12 Drawers

D096001-FT 9 Piece Foam Tray
Organizer System

Tools Only (no Tool Box)
Part No. D096001-TO



42" Roller Cabinet, 12 Drawers, Ball Bearing Slides	1/2" Drive Extension 5"	7" Locking Plier-Curved Jaws With Wire Cutter
1/4" Drive Extension 2"	1/2" Drive Extension 10"	6" Locking Pliers-Long Nose
1/4" Drive Extension 4"	1/2" Drive T-Handle Head	5" Locking Plier-Curved Jaws With Wire Cutter
1/4" Drive Extension 6"	1/2" Drive 45 Tooth Ratchet - Chrome Handle	Cold Chisel 5/16", 1/2", 5/8", 3/4", 7/8"
1/4" Drive Spinner Handle	1/2" Drive Chrome Sockets-Metric, 6 Point,	Centre Punch 1/8", 5/32", 1/4"
1/4" Drive 45 Tooth Ratchet- Chrome Handle	Regular Length: 10, 11, 12, 13, 14, 15, 16, 17, 18,	Solid Punch 3/16", 3/16", 1/4"
1/4" Drive Swivel Head Ratchet	19, 20, 21, 22, 23, 24, 25, 26, 27, 28 mm	Drift Punch 3/16", 1/4"
1/4" Drive Stubby Ratchet	1/2" Drive Chrome Sockets-Metric, 6 Point, Deep:	Pin Punch 1/8", 3/16", 1/4"
1/4" Drive Sliding T-Handle	10, 11, 12, 13, 14, 15, 16, 17, 18, 19, 20, 21, 22, 23, 24, 25,	Nut Drivers SAE: 3/16", 1/4", 5/16", 11/32", 3/8", 7/16", 1/2"
1/4" Drive Universal Joint	26, 27, 28 mm	Nut Drivers Metric: 5, 6, 7, 8, 9, 10, 11 mm
1/4" Drive Flex Handle	1/2" Drive Chrome Sockets- <i>SAE</i> , 6 Point, Regular	Phillips® Screwdrivers: #0, 1, 2, 3
1/4" Drive Chrome Sockets-Metric, 6 Point, Regular	Length: 3/8", 7/16", 1/2", 9/16", 5/8", 11/16", 3/4",	Phillips® Stubby Screwdrivers: #2
Length: 4, 5, 5.5, 6, 7, 8, 9, 10, 11, 12, 13, 14, 15 mm	13/16", 7/8", 15/16", 1", 1-1/16", 1-1/8", 1-3/16", 1-	Slotted Screwdrivers: 5/32", 3/16", 1/4", 5/16", 3/8"
1/4" Drive Chrome Sockets-Metric, 6 Point, Deep:	1/4", 1-5/16"	Slotted Stubby Screwdrivers: 1/4"
4, 5, 5.5, 6, 7, 8, 9, 10, 11, 12, 13, 14 mm	1/2" Drive Chrome Sockets- <i>SAE</i> , 6 Point, Deep: 3/8",	Square Recess Screwdrivers: #0, 1, 2, 3
1/4" Drive Chrome Sockets- <i>SAE</i> , 6 Point, Regular	7/16", 1/2", 9/16", 5/8", 11/16", 3/4", 13/16", 7/8",	Square Recess Stubby Screwdrivers: #1, 2
Length: 5/32", 3/16", 7/32", 1/4", 9/32", 5/16",	15/16", 1", 1-1/16", 1-1/8", 1-3/16", 1-1/4", 1-5/16"	Offset Phillips® Screwdrivers: #1, 2
11/32", 3/8", 7/16", 1/2", 9/16"	1.5 lb Rubber Mallet-Hickory Handle	Offset Slotted Screwdrivers: 3/16", 1/4"
1/4" Drive Chrome Sockets- <i>SAE</i> , 6 Point, Deep: 3/16",	16 oz Claw Hammer-Fiberglass Handle	Offset Square Recess Screwdrivers: #1, 2
7/32", 1/4", 9/32", 5/16", 11/32", 3/8", 7/16", 1/2", 9/16"	16 oz Ball Pein Hammer-Fiberglass Handle	Circuit Tester 110V
3/8" Drive Extension 3"	2 1/2 lb Club Hammer-Fiberglass Handle	Magnetic Bit Holder
3/8" Drive Extension 6"	14 oz Soft Face Hammer	Tamper Torx® Bits: T10, T15, T20, T25, T27, T30, T40
3/8" Drive Extension 10"	Metric Hex-Keys-Regular Length: 0.7, 0.9, 1.3, 1.5,	Hex Bits: 2, 2.5, 3, 4, 5, 6, 8
3/8" Drive 45 Tooth Ratchet	2, 2.5, 3, 4, 4.5, 5, 5.5, 6, 7, 8, 10 mm	Phillips® Precision Screwdrivers: PH000, PH00, PH0
3/8" Drive Stubby Ratchet	SAE Hex Keys-Long: 0.028", 0.035", 0.05", 1/16",	Slotted Precision Screwdrivers: 3/64", 5/64", 3/32", 1/8"
3/8" Sliding T-Handle	5/64", 3/32", 7/64", 1/8", 9/64", 5/32", 3/16", 7/32",	Adjustable Wrench: 8", 10"
3/8" Flex Handle	1/4", 5/16", 3/8"	Combination Wrenches SAE: 1/4", 5/16", 3/8",
3/8" Drive Chrome Sockets-Metric, 6 Point, Regular	8" Linesman Pliers Comfort Grip	7/16", 1/2", 9/16", 5/8", 11/16", 3/4", 13/16", 7/8",
Length: 6, 7, 8, 9, 10, 11, 12, 13, 14, 15, 16, 17, 18, 19 mm	7" Diagonal Cutting Pliers Comfort Grip	15/16", 1", 1-1/16", 1-1/8", 1-1/4"
3/8" Drive Chrome Sockets-Metric, 6 Point, Deep:	8" Long Nose Pliers Comfort Grip	Combination Wrenches Metric: 6, 7, 8, 9, 10, 11,
6, 7, 8, 9, 10, 11, 12, 13, 14, 15, 16, 17, 18, 19 mm	8" Bent Nose Pliers Comfort Grip	12, 13, 14, 15, 16, 17, 18, 19, 20, 21, 22, 23, 24 mm
3/8" Drive Chrome Sockets- <i>SAE</i> , 6 Point, Regular	8" Slip Joint Pliers Comfort Grip	Reversible Ratcheting Wrenches SAE: 5/16", 3/8",
Length: 1/4", 5/16", 3/8", 7/16", 1/2", 9/16", 5/8",	Aviation Snip-Cuts Right	7/16", 1/2", 9/16", 5/8", 11/16", 3/4"
11/16", 3/4", 13/16", 7/8", 15/16", 1"	Aviation Snip-Cuts Straight	Reversible Ratcheting Wrenches Metric: 8, 9, 10,
3/8" Drive Chrome Sockets- <i>SAE</i> , 6 Point, Deep:	Aviation Snip-Cuts Left	11, 12, 13, 14, 15, 16, 17, 18, 19 mm
1/4", 5/16", 3/8", 7/16", 1/2", 9/16", 5/8", 11/16",	10" Locking Plier Straight Jaws	
3/4", 13/16", 7/8", 15/16", 1"	10" Locking Plier Curved Jaws	

Consists of Part nos. (Includes tools and foam tray organizers):

D096001-FT1T 1/4", 3/8" & 1/2" Drive Sockets & Attachments (Page 9)

D096001-FT2T SAE & Metric Chrome Combination Wrenches (Page 9)

D096001-FT3T Screwdrivers & Ratcheting Wrenches (Page 10)

D096001-FT4T Screwdrivers, Nut Drivers, Punches & Chisels (Page 10)

D096001-FT5T Hammers & Pliers (Page 11)

D096001-FT6T 1/4", 3/8" & 1/2" Drive Metric Deep Chrome Sockets (Page 15)

D096001-FT7T 1/4", 3/8" & 1/2" Drive SAE Deep Chrome Sockets (Page 15)

D096001-FT8T Aviation Snips & Adjustable Wrenches (Page 16)

D096001-FT9T Locking Pliers & Hex Key Set (Page 16)

Master Sets With Foam Organizers

245 Piece Heavy-Duty Mechanic Master Set with Foam Organizers

Part No. D096002-FO

Set includes:

244 tools

D069303 42" Roller Cabinet
With 12 Drawers
7 Piece Foam Tray
Organizer System

Tools Only (no Tool Box)

Part No. D096002-TO

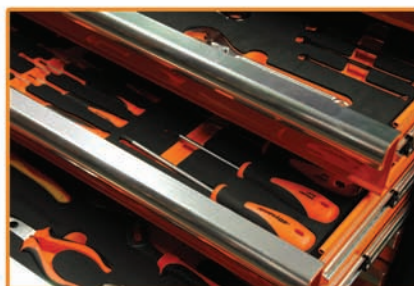

42" Roller Cabinet, 12 Drawers, Ball Bearing Slides

1/4" Drive Extension 2"

1/4" Drive Extension 4"

1/4" Drive Extension 6"

1/4" Drive Spinner Handle

1/4" Drive 45 Tooth Ratchet- Chrome Handle

1/4" Drive Swivel Head Ratchet

1/4" Drive Stubby Ratchet

1/4" Drive Sliding T-Handle

1/4" Drive Universal Joint

1/4" Drive Flex Handle

1/4" Drive Chrome Sockets-Metric, 6 Point, Regular Length:

4, 5, 5.5, 6, 7, 8, 9, 10, 11, 12, 13, 14, 15 mm

1/4" Drive Chrome Sockets-SAE, 6 Point, Regular Length:

5/32", 3/16", 7/32", 1/4", 9/32", 5/16", 11/32", 3/8", 7/16",

1/2", 9/16"

3/8" Drive Extension 3"

3/8" Drive Extension 6"

3/8" Drive Extension 10"

3/8" Drive 45 Tooth Ratchet

3/8" Drive Stubby Ratchet

3/8" Sliding T-Handle

3/8" Flex Handle

3/8" Drive Chrome Sockets-Metric, 6 Point, Regular Length:

6, 7, 8, 9, 10, 11, 12, 13, 14, 15, 16, 17, 18, 19 mm

3/8" Drive Chrome Sockets-SAE, 6 Point, Regular Length:

1/4", 5/16", 3/8", 7/16", 1/2", 9/16", 5/8", 11/16", 3/4", 13/16",

7/8", 15/16", 1"

1/2" Drive Extension 5"

1/2" Drive Extension 10"

1/2" Drive T-Handle Head

1/2" Drive 45 Tooth Ratchet - Chrome Handle

1/2" Drive Chrome Sockets-Metric, 6 Point, Regular Length:

10, 11, 12, 13, 14, 15, 16, 17, 18, 19, 20, 21, 22, 23, 24, 25, 26,

27, 28 mm

1/2" Drive Chrome Sockets-SAE, 6 Point, Regular Length:

3/8", 7/16", 1/2", 9/16", 5/8", 11/16", 3/4", 13/16", 7/8",

15/16", 1", 1-1/16", 1-1/8", 1-3/16", 1-1/4", 1-5/16"

1/2" Drive Impact Extension 5"

1/2" Drive Impact Extension 10"

1/2" F X 3/8" M Impact Adapter

1/2" F X 3/4" M Impact Adapter

1/2" Drive Impact Universal Joint

1/2" Drive Impact Sockets-SAE, 6 Point, Regular Length:

3/8", 7/16", 1/2", 9/16", 5/8", 11/16", 3/4", 13/16", 7/8",

15/16", 1", 1-1/16", 1-1/8", 1-3/16", 1-1/4", 1-5/16",

1-3/8", 1-7/16", 1-1/2"

1/2" Drive Impact Sockets-SAE, 6 Point, Deep Length:

3/8", 7/16", 1/2", 9/16", 5/8", 11/16", 3/4", 13/16", 7/8",

15/16", 1", 1-1/16", 1-1/8", 1-3/16", 1-1/4", 1-5/16",

1-3/8", 1-7/16", 1-1/2"

1/2" Drive Impact Sockets-Metric, 6 Point, Regular Length:

8, 9, 10, 11, 12, 13, 14, 15, 16, 17, 18, 19, 20, 21, 22, 23, 24,

25, 26, 27, 28, 29, 30, 31, 32, 36mm

1/2" Drive Impact Sockets-Metric, 6 Point, Deep Length:

8, 9, 10, 11, 12, 13, 14, 15, 16, 17, 18, 19, 20, 21, 22, 23, 24,

27, 30, 36mm

Combination Wrenches SAE: 1/4", 5/16", 3/8", 7/16", 1/2",

9/16", 5/8", 11/16", 3/4", 13/16", 7/8", 15/16", 1"

Combination Wrenches Metric: 8, 9, 10, 11, 12, 13, 14,

15, 16, 17, 18, 19, 20mm

7" Diagonal Cutting Pliers Comfort Grip

8" Long Nose Pliers Comfort Grip

8" Slip Joint Pliers Comfort Grip

9-1/2" Groove Joint Pliers

8" Linesman Pliers Comfort Grip

8-1/4" Wire Stripper/Cutter

Square Recess Screwdrivers: #, 1, 2, 3

Phillips® Screwdrivers: # 1, 2, 3

Slotted Screwdrivers: 1/8", 1/4", 3/8"

Consists of Part nos. (Includes tools and foam tray organizers):

D096001-FT1T 1/4"/3/8" & 1/2" Drive Sockets & Attachments (Page 9)

D096005-FT1T 1/2" Drive SAE Impact Sockets (Page 14)

D096005-FT2T 1/2" Drive Metric Impact Sockets & Attachments (Page 14)

D105105 Pliers (Page 20)

D105106 Screwdrivers (Page 20)

D105107 SAE Combination Wrenches (Page 21)

D105108 Metric Combination Wrenches (Page 21)

Master Sets with Foam Organizers

125 Piece Auto Mechanic Master Set with Foam Organizers

Part No. D096004-FO

Set includes:

124 tools

D069301 28" Roller Cabinet
With 7 Drawers

D096004-FT 5 Piece Foam Tray
Organizer System

Tools Only (no Tool Box)

Part No. D096004-TO



28" Roller Cabinet, 7 Drawers, Ball Bearing Slides

1/4" Drive Chrome Sockets-*SAE*, 6 Point, Regular Length: 5/32", 3/16", 7/32", 1/4", 9/32", 5/16", 11/32", 3/8", 7/16", 1/2", 9/16"

3/8" Drive Chrome Sockets-*SAE*, 6 Point, Regular Length: 1/4", 5/16", 3/8", 7/16", 1/2", 9/16", 5/8", 11/16", 3/4", 13/16", 7/8", 15/16", 1"

1/4" Drive Chrome Sockets-*Metric*, 6 Point, Regular Length: 4, 5, 5.5, 6, 7, 8, 9, 10, 11, 12, 13, 14, 15 mm

3/8" Drive Chrome Sockets-*Metric*, 6 Point, Regular Length: 6, 7, 8, 9, 10, 11, 12, 13, 14, 15, 16, 17, 18, 19 mm

1/4" Drive Chrome Ratchet

1/4" Drive Extension 2"

1/4" Drive Extension 4"

3/8" Drive Chrome Ratchet

3/8" Drive Extension 3"

3/8" Drive Extension 6"

3/8" Drive Torque Wrench

1/4" Drive Swivel Head Ratchet

1/4" Drive Stubby Ratchet

1/4" Universal Joint

3/8" Drive Stubby Ratchet

3/8" Flex Head Ratchet

3/8" Universal Joint

Combination Wrenches *SAE*: 1/4", 5/16", 3/8", 7/16", 1/2", 9/16", 5/8", 11/16",

3/4", 13/16", 7/8", 15/16"

Combination Wrenches *Metric*: 9, 10, 11, 12, 13, 14, 15, 16, 17, 18, 19 mm

Slotted Stubby Screwdrivers: 1/4"

Slotted Screwdrivers: 3/16", 1/4", 3/8"

Phillips® Stubby Screwdrivers: #1, #2

Phillips® Screwdrivers: #1, #2, #3

Pin Punch: 1/16", 3/32", 1/8", 5/32", 3/16", 1/4", 5/16"

Centre Punch: 1/4"

Cold Chisel: 5/16", 1/2", 5/8", 3/4", 7/8"

Hex Keys *Metric*: 1.5, 2, 2.5, 3, 4, 5, 6 mm

Hex Keys *SAE*: 5/64", 3/32", 7/64", 1/8", 9/64", 5/32", 3/16", 7/32", 1/4"

10" Locking Plier Curved Jaw

10" Locking Plier Straight Jaw

11" Locking Clamp

9" Welding Clamp

9" Locking Plier Long Nose

8" Linesman Pliers Comfort Grip

6" Long Nose Pliers

7" Diagonal Cutting Pliers

9-1/2" Groove Joint Pliers

Ball Pein Hammer: 16 oz, 32 oz

2 lb Dead Blow Hammer

12" Hacksaw

Consists of Part nos. (Includes tools and foam tray organizers):

D096004-FT1T 1/4", 3/8" Drive Sockets & Attachments & Torque Wrench (Page 11)

D096004-FT2T Hammers & Hacksaw (Page 12)

D096004-FT3T Pliers (Page 12)

D096004-FT4T Screwdrivers, Hex Keys, Punches & Chisels (Page 13)

D096004-FT5T *SAE* & *Metric* Chrome Combination Wrenches (Page 13)

Master Sets With Foam Organizers



21-7/8" (w) x 15" (d) x 1-1/4" (h)

108 Piece 1/4", 3/8" & 1/2" Drive Sockets & Attachments

D096001-FT1T

1/4" Drive Extensions: 2", 4", 6"

1/4" Drive Hand Driver

1/4", 3/8" & 1/2" Drive Quick Release Ratchets

1/4" Drive Swivel Head Ratchet

1/4", 3/8" Drive Stubby Ratchets

1/4", 3/8" Drive Sliding T-Handles

1/4" Drive Universal Joint

1/4", 3/8" Drive Flex Handles

1/4" Drive 6 Point Chrome Sockets: 5/32", 3/16", 7/32", 1/4",

9/32", 5/16", 11/32", 3/8", 7/16", 1/2", 9/16"

1/4" Drive 6 Point Chrome Sockets: 4, 5, 5.5, 6, 7, 8, 9, 10, 11,

12, 13, 14, 15 mm

3/8" Drive Extensions: 3", 6", 10"

3/8" Drive 6 Point Sockets: 1/4", 5/16", 3/8", 7/16", 1/2",

9/16", 5/8", 11/16", 3/4", 13/16", 7/8", 15/16", 1"

3/8" Drive 6 Point Sockets: 6, 7, 8, 9, 10, 11, 12, 13, 14, 15, 16,

17, 18, 19 mm

1/2" Drive Extensions: 5", 10"

1/2" Drive T-Handle Head

1/2" Drive 6 Point Sockets: 3/8", 7/16", 1/2", 9/16", 5/8",

11/16", 3/4", 13/16", 7/8", 15/16", 1", 1-1/16", 1-1/8", 1-3/16",

1-1/4", 1-5/16"

1/2" Drive 6 Point Sockets: 10, 11, 12, 13, 14, 15, 16, 17, 18,

19, 20, 21, 22, 23, 24, 25, 26, 27, 28 mm

Foam Tray Organizer



21-7/8" (w) x 15" (d) x 1-1/4" (h)

36 Piece SAE & Metric Chrome Combination Wrenches

D096001-FT2T

Combination Wrenches-SAE, 12 Point: 1/4", 5/16", 3/8",

7/16", 1/2", 9/16", 5/8", 11/16", 3/4", 13/16", 7/8", 15/16", 1",

1-1/16", 1-1/8", 1-1/4"

Combination Wrenches-Metric, 12 Point: 6, 7, 8, 9, 10, 11,

12, 13, 14, 15, 16, 17, 18, 19, 20, 21, 22, 23, 24 mm

Foam Tray Organizer

Master Sets with Foam Organizers



21-7/8" (w) x 15" (d) x 1-1/4" (h)

53 Piece Screwdrivers & Ratcheting Wrenches

D096001-FT3T

Slotted Screwdrivers: 5/32", 3/16", 1/4", 5/16", 3/8"

Slotted Stubby Screwdriver: 1/4"

Phillips® Screwdrivers: #0, 1, 2, 3

Phillips® Stubby Screwdriver: #2

Square Recess Screwdrivers: #0, 1, 2, 3

Stubby Square Recess Screwdrivers: #1, 2

Magnetic Bit Holder Comfort Handle

14 Piece Screwdriver Bit Set

Circuit Tester

Reversible Ratcheting Wrenches SAE: 5/16", 3/8", 7/16", 1/2", 9/16", 5/8", 11/16", 3/4"

Reversible Ratcheting Wrenches Metric: 8, 9, 10, 11, 12, 13, 14, 15, 16, 17, 18, 19 mm

Foam Tray Organizer



21-7/8" (w) x 15" (d) x 1-1/4" (h)

41 Piece Screwdrivers, Nut Drivers, Punches & Chisels

D096001-FT4T

Pin Punches: 1/8", 3/16", 1/4"

Drift Punches: 3/16", 1/4"

Solid Punches: 1/8", 3/16", 1/4"

Centre Punches: 1/8", 5/32", 1/4"

Cold Chisels: 5/16", 1/2", 5/8", 3/4", 7/8"

Nut Drivers SAE: 3/16", 1/4", 5/16", 11/32", 3/8", 7/16", 1/2"

Nut Drivers Metric: 5, 6, 7, 8, 9, 10, 11 mm

Offset Phillips®: #1, 2

Offset Slotted: 3/16" x 1/4"

Offset Square Recess: #1, 2

Slotted Precision Screwdrivers: 1.4, 2, 2.4, 3

Phillips® Precision Screwdrivers: #000, 00, 0

Foam Tray Organizer

Master Sets With Foam Organizers



21-7/8" (w) x 15" (d) x 1-1/4" (h)

11 Piece Hammers & Pliers

D096001-FT5T

1 lb. Rubber Mallet- Hickory Handle
16 oz. Claw Hammer- Fiberglass Handle
16 oz. Ball Pein Hammer - Fiberglass Handle
2-1/2 lb. Club Hammer- Fiberglass Handle
14 oz. Soft Face Hammer
7" Diagonal Cutting Pliers - Comfort Grip

8" Long Nose Pliers - Comfort Grip
8" Bent Nose Pliers - Comfort Grip
8" Slip Joint Pliers - Comfort Grip
8" Linesman Pliers - Comfort Grip
Foam Tray Organizer



21-7/8" (w) x 15" (d) x 1-1/4" (h)

65 Piece 1/4", 3/8" Drive Sockets & Attachments & Torque Wrench

D096004-FT1T

1/4" Drive Extensions: 2", 4"
1/4" Drive 45 Tooth Quick Release Ratchet
1/4" Drive Swivel Head Ratchet
1/4" Drive Stubby Ratchet
1/4" Drive Universal Joint
1/4" Drive 6 Point Sockets: 5/32", 3/16", 7/32", 1/4", 9/32",
5/16", 11/32", 3/8", 7/16", 1/2", 9/16"
1/4" Drive 6 Point Sockets: 4, 5, 5.5, 6, 7, 8, 9, 10, 11, 12, 13, 14, 15 mm
3/8" Drive Extensions: 3", 6"
3/8" Drive 45 Tooth Quick Release Ratchet

3/8" Drive Stubby Ratchet
3/8" Drive Flex Head Ratchet
3/8" Drive Universal Joint
3/8" Drive 6 Point Sockets: 1/4", 5/16", 3/8", 7/16", 1/2",
9/16", 5/8", 11/16", 3/4", 13/16", 7/8", 15/16", 1"
3/8" Drive 6 Point Sockets: 6, 7, 8, 9, 10, 11, 12, 13, 14, 15, 16,
17, 18, 19 mm
3/8" Drive Torque Wrench 100 ft/lb
Foam Tray Organizer

Master Sets With Foam Organizers



21-7/8" (w) x 15" (d) x 1-1/4" (h)

5 Piece Hammers & Hacksaw

D096004-FT2T

12" Hacksaw With Blade

16 oz. Ball Pein Hammer - Fiberglass Handle

32 oz. Ball Pein Hammer - Fiberglass Handle

Dead Blow Hammer

Foam Tray Organizer



21-7/8" (w) x 15" (d) x 1-1/4" (h)

10 Piece Pliers

D096004-FT3T

7" Diagonal Cutting Pliers - Comfort Handle

6" Long Nose Pliers - Comfort Handle

9-1/2" Groove Joint Pliers - Comfort Handle

8" Linesman Pliers - Comfort Handle

10" Curved Jaw - Locking Plier

10" Straight Jaw - Locking Plier

11" Locking Clamp With Swivel Pad

9" Long Nose - Locking Plier

9" Locking Welding Clamp

Foam Tray Organizer

Master Sets With Foam Organizers



21-7/8" (w) x 15" (d) x 1-1/4" (h)

39 Piece Screwdrivers, Hex Keys, Punches & Chisels

D096004-FT4T

9 Piece SAE Folding Hex Key Set

7 Piece Metric Folding Hex Key Set

Pin Punches: 1/16", 3/32", 1/8", 5/32", 3/16", 1/4", 5/16"

Centre Punch: 1/4"

Cold Chisels: 5/16", 1/2", 5/8", 3/4", 7/8"

Slotted Screwdrivers: 3/16", 1/4", 3/8"

Slotted Stubby Screwdriver: 1/4"

Phillips® Screwdrivers: #1, 2, 3

Phillips® Stubby Screwdrivers: #1, 2

Foam Tray Organizer



21-7/8" (w) x 15" (d) x 1-1/4" (h)

24 Piece SAE & Metric Chrome Combination Wrenches

D096004-FT5T

Combination Wrenches - SAE, 12 Point: 1/4", 5/16", 3/8", 7/16", 1/2", 9/16", 5/8", 11/16", 3/4", 13/16", 7/8", 15/16"

Combination Wrenches - Metric, 12 Point: 9, 10, 11, 12, 13, 14, 15, 16, 17, 18, 19 mm

Foam Tray Organizer

Master Sets With Foam Organizers



21-7/8" (w) x 15" (d) x 1-1/4" (h)

39 Piece 1/2" Drive SAE Impact Sockets

D096005-FT1T

1/2" Drive 6 Point Regular Length Sockets: 3/8", 7/16", 1/2",
9/16", 5/8", 11/16", 3/4", 13/16", 7/8", 15/16", 1", 1-1/16",
1-1/8", 1-3/16", 1-1/4", 1-5/16", 1-3/8", 1-7/16", 1-1/2"
1/2" Drive 6 Point Deep Length Sockets: 3/8", 7/16", 1/2",

9/16", 5/8", 11/16", 3/4", 13/16", 7/8", 15/16", 1", 1-1/16",
1-1/8", 1-3/16", 1-1/4", 1-5/16", 1-3/8", 1-7/16", 1-1/2"
Foam Tray Organizer



21-7/8" (w) x 15" (d) x 1-1/4" (h)

52 Piece 1/2" Drive Metric Impact Sockets & Attachments

D096005-FT2T

1/2" Drive 6 Point Standard Length Impact Sockets:
8, 9, 10, 11, 12, 13, 14, 15, 16, 17, 18, 19, 20, 21, 22, 23, 24, 25, 26, 27,
28, 29, 30, 31, 32, 36MM

1/2" Drive 6 Point Deep Length Impact Sockets:
8, 9, 10, 11, 12, 13, 14, 15, 16, 17, 18, 19, 20, 21, 22, 23, 24, 27, 30, 36MM

1/2" Drive Impact Extensions 5" & 10"
1/2" Drive Impact Universal Joint
Impact Adapter 1/2" F X 3/8" M
Impact Adapter 1/2" F X 3/4" M
Foam Tray Organizer

Master Sets With Foam Organizers



11-1/2" (w) x 15" (d) x 1-1/4" (h)

46 Piece 1/4", 3/8" & 1/2" Drive Metric Deep Chrome Sockets

D096001-FT6T

1/4" Drive 6 Point Deep Sockets: 4, 5, 5.5, 6, 7, 8, 9, 10, 11, 12, 13, 14 mm

3/8" Drive 6 Point Deep Sockets: 6, 7, 8, 9, 10, 11, 12, 13, 14, 15, 16, 17, 18, 19 mm

1/2" Drive 6 Point Deep Sockets: 10, 11, 12, 13, 14, 15, 16, 17, 18, 19, 20, 21, 22, 23, 24, 25, 26, 27, 28 mm
Foam Tray Organizer



11-1/2" (w) x 15" (d) x 1-1/4" (h)

40 Piece 1/4", 3/8" & 1/2" Drive SAE Deep Chrome Sockets

D096001-FT7T

1/4" Drive 6 Point Deep Sockets: 3/16", 7/32", 1/4", 9/32", 5/16", 11/32", 3/8", 7/16", 1/2", 9/16"

3/8" Drive 6 Point Deep Sockets: 1/4", 5/16", 3/8", 7/16", 1/2", 9/16", 5/8", 11/16", 3/4", 13/16", 7/8", 15/16", 1"

1/2" Drive 6 Point Deep Sockets: 3/8", 7/16", 1/2", 9/16", 5/8", 11/16", 3/4", 13/16", 7/8", 15/16", 1", 1-1/16", 1-1/8", 1-3/16", 1-1/4", 1-5/16"
Foam Tray Organizer

Master Sets With Foam Organizers



11-1/2" (w) x 15" (d) x 1-1/4" (h)

6 Piece Aviation Snips & Adjustable Wrenches

D096001-FT8T

Aviation Snip - Cuts Right
Aviation Snip - Cuts Straight
Aviation Snip - Cuts Left

8" Adjustable Wrench
10" Adjustable Wrench
Foam Tray Organizer



11-1/2" (w) x 15" (d) x 1-1/4" (h)

36 Piece Locking Pliers & Hex Key Set

D096001-FT9T

30 Piece SAE & Metric Hex Key Set
5" Curved Jaw With Wire Cutter - Locking Plier
7" Curved Jaw With Wire Cutter - Locking Plier
10" Curved Jaw - Locking Plier

10" Straight Jaw - Locking Plier
6" Long Nose Locking Plier
Foam Tray Organizer

Field Technician Sets with Foam Organizers

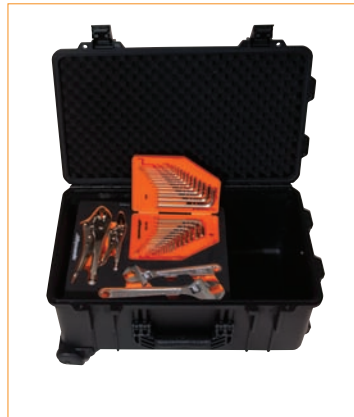

With foam trays

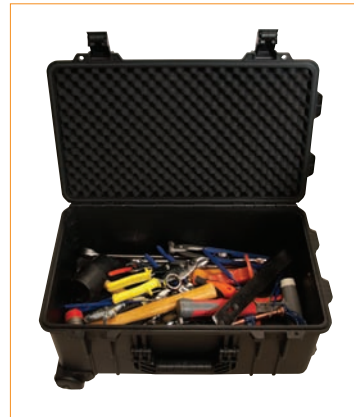

Without foam trays

38 Piece Field Technician Tool Set

D105001

D105201 Medium Mobility Case
 D105104 Hex Keys, Locking Pliers & Adjustable Wrenches
 in Foam Tray Organizer

D105105 Pliers in Foam Tray Organizer
 D105106 Screwdrivers in Foam Tray Organizer
 D105107 SAE Combination Wrenches in Foam
 Tray Organizer



With foam trays

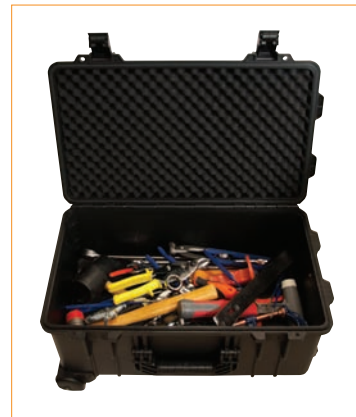

Without foam trays

139 Piece Field Technician Tool Set

D105002

D105202 Large Mobility Case
 D105101 3/8" & 1/2" Drive Ratchets & Accessories in
 Foam Tray Organizer
 D105102 3/8" Drive Socket in Foam Tray Organizer
 D105103 1/2" Drive Socket in Foam Tray Organizer
 D105104 Hex Keys, Locking Pliers & Adjustable Wrenches in
 Foam Tray Organizer

D105105 Pliers in Foam Tray Organizer
 D105106 Screwdrivers in Foam Tray Organizer
 D105107 SAE Combination Wrenches in Foam
 Tray Organizer
 D105108 Metric Combination Wrenches in Foam
 Tray Organizer

Field Technician Sets with Foam Organizers



11-1/4" (w) x 13-1/4" (d) x 1-1/2" (h)

9 Piece 3/8" & 1/2" Drive Ratchets & Accessories

D105101

3/8" Drive 3" Extension

3/8" Drive 6" Extension

3/8" Drive Quick Release Ratchet

3/8" Drive Universal Joint

3/8" Drive Flex Handle

1/2" Drive 5" Extension

1/2" Drive 10" Extension

1/2" Drive 45 Tooth Chrome Ratchet

Foam Tray Organizer



11-1/4" (w) x 13-1/4" (d) x 1-1/2" (h)

40 Piece 3/8" Drive Sockets

D105102

3/8" Drive 6 Point Sockets SAE: 5/16", 3/8", 7/16", 1/2",
9/16", 5/8", 11/16", 3/4", 13/16", 7/8", 15/16", 1"

3/8" Drive 6 Point Sockets Metric: 8, 9, 10, 11, 12, 13, 14, 15,
16, 17, 18, 19, 20 mm

3/8" Drive Hex Bit Sockets SAE: 1/8", 5/32", 3/16", 7/32",
1/4", 5/16", 3/8"

3/8" Drive Hex Bit Sockets Metric: 4, 5, 6, 7, 8, 9, 10 mm
Foam Tray Organizer

Field Technician Sets with Foam Organizers



11-1/4" (w) x 13-1/4" (d) x 1-1/2" (h)

38 Piece 1/2" Drive Sockets

D105103

1/2" Drive 6 Point Sockets SAE: 3/8", 7/16", 1/2", 9/16", 5/8", 11/16", 3/4", 13/16", 7/8", 15/16", 1"

1/2" Drive 6 Point Sockets Metric: 10, 11, 12, 13, 14, 15, 16, 17, 18, 19, 20 mm

1/2" Drive Hex Bit Sockets SAE: 1/4", 5/16", 3/8", 7/16", 1/2", 9/16", 5/8", 3/4"

1/2" Drive Hex Bit Sockets Metric: 6, 8, 10, 12, 14, 17, 19 mm
Foam Tray Organizer

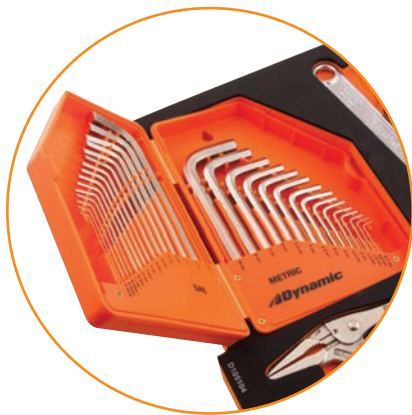

11-1/4" (w) x 13-1/4" (d) x 1-1/2" (h)

35 Piece Hex Keys, Locking Pliers & Adjustable Wrenches

D105104

30 Piece SAE & Metric Hex Key Set

8" Adjustable Wrench

10" Adjustable Wrench

10" Curved Jaws With Wire Cutter

6" Long Nose Locking Plier

Foam Tray Organizer

Field Technician Sets with Foam Organizers



11-1/4" (w) x 13-1/4" (d) x 1-1/2" (h)

7 Piece Pliers

D105105

7" Diagonal Cutting Pliers - Comfort Handles
8" Long Nose Pliers - Comfort Handles
6" Slip Joint Pliers - Comfort Handles
9-1/2" Groove Joint Pliers - Comfort Handles

8" Linesman Pliers - Comfort Handles
8-1/4" Wire Stripper/Cutter - Comfort Handles
Foam Tray Organizer



11-1/4" (w) x 13-1/4" (d) x 1-1/2" (h)

10 Piece Screwdrivers

D105106

Slotted Screwdrivers: 1/8", 1/4", 3/8"
Phillips® Screwdrivers: #1, 2, 3

Square Recess Screwdrivers: #1, 2, 3
Foam Tray Organizer

Field Technician Sets with Foam Organizers



11-1/4" (w) x 13-1/4" (d) x 1-1/2" (h)

14 Piece SAE Combination Wrenches

D105107

Combination Wrenches - SAE, 12 Point: 1/4", 5/16", 3/8", 7/16", 1/2", 9/16", 5/8", 11/16", 3/4", 13/16", 7/8", 15/16", 1"
Foam Tray Organizer



11-1/4" (w) x 13-1/4" (d) x 1-1/2" (h)

14 Piece Metric Combination Wrenches

D105108

Combination Wrenches - Metric, 12 Point: 8, 9, 10, 11, 12, 13, 14, 15, 16, 17, 18, 19, 20mm
Foam Tray Organizer

Master Sets

367 Piece Advanced Master Set

D096001



1/4" Drive Extension 2"
1/4" Drive Extension 4"
1/4" Drive Extension 6"
1/4" Drive Spinner Handle
1/4" Drive 45 Tooth Ratchet- Chrome Handle
1/4" Drive Swivel Head Ratchet
1/4" Drive Stubby Ratchet
1/4" Drive Sliding T-Handle
1/4" Drive Universal Joint
1/4" Drive Flex Handle
1/4" Drive Chrome Sockets-Metric, 6 Point,
Regular Length: 4, 5, 5.5, 6, 7, 8, 9, 10, 11, 12, 13,
14, 15 mm
1/4" Drive Chrome Sockets-Metric, 6 Point,
Deep: 4, 5, 5.5, 6, 7, 8, 9, 10, 11, 12, 13, 14 mm
1/4" Drive Chrome Sockets-SAE, 6 Point,
Regular Length: 5/32", 3/16", 7/32", 1/4", 9/32",
5/16", 11/32", 3/8", 7/16", 1/2", 9/16"
1/4" Drive Chrome Sockets-SAE, 6 Point, Deep:
3/16", 7/32", 1/4", 9/32", 5/16", 11/32", 3/8",
7/16", 1/2", 9/16"
3/8" Drive Extension 3"
3/8" Drive Extension 6"
3/8" Drive Extension 10"
3/8" Drive 45 Tooth Ratchet
3/8" Drive Stubby Ratchet
3/8" Sliding T-Handle
3/8" Flex Handle
3/8" Drive Chrome Sockets-Metric, 6 Point,
Regular Length: 6, 7, 8, 9, 10, 11, 12, 13, 14, 15,
16, 17, 18, 19 mm
3/8" Drive Chrome Sockets-Metric, 6 Point, Deep:
6, 7, 8, 9, 10, 11, 12, 13, 14, 15, 16, 17, 18, 19 mm
3/8" Drive Chrome Sockets-SAE, 6 Point,
Regular Length: 1/4", 5/16", 3/8", 7/16", 1/2",
9/16", 5/8", 11/16", 3/4", 13/16", 7/8", 15/16", 1"
3/8" Drive Chrome Sockets-SAE, 6 Point, Deep:
1/4", 5/16", 3/8", 7/16", 1/2", 9/16", 5/8", 11/16",
3/4", 13/16", 7/8", 15/16", 1"
1/2" Drive Extension 5"
1/2" Drive Extension 10"
1/2" Drive T-Handle Head

1/2" Drive 45 Tooth Ratchet
1/2" Drive Chrome Sockets-Metric, 6 Point,
Regular Length: 10, 11, 12, 13, 14, 15, 16, 17, 18,
19, 20, 21, 22, 23, 24, 25, 26, 27, 28 mm
1/2" Drive Chrome Sockets-Metric, 6 Point,
Deep: 10, 11, 12, 13, 14, 15, 16, 17, 18, 19, 20, 21,
22, 23, 24, 25, 26, 27, 28 mm
1/2" Drive Chrome Sockets-SAE, 6 Point,
Regular Length: 3/8", 7/16", 1/2", 9/16", 5/8",
11/16", 3/4", 13/16", 7/8", 15/16", 1", 1-1/16", 1-
1/8", 1-3/16", 1-1/4", 1-5/16"
1/2" Drive Chrome Sockets-SAE, 6 Point, Deep: 3/8",
7/16", 1/2", 9/16", 5/8", 11/16", 3/4", 13/16", 7/8",
15/16", 1", 1-1/16", 1-1/8", 1-3/16", 1-1/4", 1-5/16"
1.5 lb Rubber Mallet-Hickory Handle
16 oz Claw Hammer-Fiberglass Handle
16 oz Ball Pein Hammer-Fiberglass Handle
2 1/2 lb Club Hammer-Fiberglass Handle
14 oz Soft Face Hammer
Metric Hex-Keys-Regular Length: 0.7, 0.9, 1.3,
1.5, 2, 2.5, 3, 4, 4.5, 5, 5.5, 6, 7, 8, 10 mm
SAE Hex Keys-Long: 0.028", 0.035", 0.05", 1/16",
5/64", 3/32", 7/64", 1/8", 9/64", 5/32", 3/16",
7/32", 1/4", 5/16", 3/8"
8" Linesman Pliers Comfort Grip
7" Diagonal Cutting Pliers Comfort Grip
8" Long Nose Pliers Comfort Grip
8" Bent Nose Pliers Comfort Grip
8" Slip Joint Pliers Comfort Grip
Aviation Snip-Cuts Right
Aviation Snip-Cuts Straight
Aviation Snip-Cuts Left
10" Locking Plier Straight Jaws
10" Locking Plier Curved Jaws
7" Locking Plier-Curved Jaws With Wire Cutter
6" Locking Pliers-Long Nose
5" Locking Plier-Curved Jaws With Wire Cutter
Cold Chisel 5/16", 1/2", 5/8", 3/4", 7/8"
Centre Punch 1/8", 5/32", 1/4"
Solid Punch 1/8", 3/16", 1/4"
Drift Punch 3/16", 1/4"
Pin Punch 1/8", 3/16", 1/4"

Nut Drivers SAE: 3/16", 1/4", 5/16", 11/32", 3/8",
7/16", 1/2"
Nut Drivers Metric: 5, 6, 7, 8, 9, 10, 11 mm
Phillips® Screwdrivers: #0, 1, 2, 3
Phillips® Stubby Screwdrivers: #2
Slotted Screwdrivers: 5/32", 3/16", 1/4", 5/16", 3/8"
Slotted Stubby Screwdrivers: 1/4"
Square Recess Screwdrivers: #0, 1, 2, 3
Square Recess Stubby Screwdrivers: #1, 2
Offset Phillips® Screwdrivers: #1, 2
Offset Slotted Screwdrivers: 3/16", 1/4"
Offset Square Recess Screwdrivers: #1, 2
Circuit Tester 110V
Magnetic Bit Holder
Tamper Torx® Bits: T10, T15, T20, T25, T27, T30, T40
Hex Bits: 2, 2.5, 3, 4, 5, 6, 8
Phillips® Precision Screwdrivers: PH000, PH00, PH0
Slotted Precision Screwdrivers: 3/64", 5/64",
3/32", 1/8"
Adjustable Wrench: 8", 10"
Combination Wrenches SAE: 3/8", 7/16", 1/2",
9/16", 5/8", 11/16", 3/4", 13/16", 7/8", 15/16", 1",
1-1/16", 1-1/8", 1-1/4"
Combination Wrenches Metric: 6, 7, 8, 9, 10, 11,
12, 13, 14, 15, 16, 17, 18, 19, 20, 21, 22, 23, 24 mm
Reversible Ratcheting Wrenches SAE: 5/16",
3/8", 7/16", 1/2", 9/16", 5/8", 11/16", 3/4"
Reversible Ratcheting Wrenches Metric: 8, 9, 10,
11, 12, 13, 14, 15, 16, 17, 18, 19 mm

283 Piece Intermediate Master Set

D096002



1/4" Drive Extension 2"
 1/4" Drive Extension 4"
 1/4" Drive Extension 6"
 1/4" Drive Spinner Handle
 1/4" Drive 45 Tooth Ratchet- Chrome Handle
 1/4" Drive Swivel Head Ratchet
 1/4" Drive Stubby Ratchet
 1/4" Drive Sliding T-Handle
 1/4" Drive Universal Joint
 1/4" Drive Flex Handle
 1/4" Drive Chrome Sockets-Metric, 6 Point,
 Regular Length: 4, 5, 5.5, 6, 7, 8, 9, 10, 11, 12,
 13, 14, 15 mm
 1/4" Drive Chrome Sockets-SAE, 6 Point,
 Regular Length: 5/32", 3/16", 7/32", 1/4", 9/32",
 5/16", 11/32", 3/8", 7/16", 1/2", 9/16"
 3/8" Drive Extension 3"
 3/8" Drive Extension 6"
 3/8" Drive Extension 10"
 3/8" Drive 45 Tooth Ratchet
 3/8" Drive Stubby Ratchet
 3/8" Sliding T-Handle
 3/8" Flex Handle
 3/8" Drive Chrome Sockets-Metric, 6 Point,
 Regular Length: 6, 7, 8, 9, 10, 11, 12, 13, 14, 15,
 16, 17, 18, 19 mm
 3/8" Drive Chrome Sockets-SAE, 6 Point,
 Regular Length: 1/4", 5/16", 3/8", 7/16", 1/2",
 9/16", 5/8", 11/16", 3/4", 13/16", 7/8", 15/16", 1"
 1/2" Drive Extension 5"
 1/2" Drive Extension 10"
 1/2" Drive T-Handle Head
 1/2" Drive 45 Tooth Ratchet
 1/2" Drive Chrome Sockets-Metric, 6 Point,
 Regular Length: 10, 11, 12, 13, 14, 15, 16, 17, 18,
 19, 20, 21, 22, 23, 24, 25, 26, 27, 28 mm
 1/2" Drive Chrome Sockets-SAE, 6 Point,
 Regular Length: 3/8", 7/16", 1/2", 9/16", 5/8",

11/16", 3/4", 13/16", 7/8", 15/16", 1", 1-1/16",
 1-1/8", 1-3/16", 1-1/4", 1-5/16"
 1.5 lb Rubber Mallet-Hickory Handle
 16 oz Claw Hammer-Fiberglass Handle
 16 oz Ball Pein Hammer-Fiberglass Handle
 2 1/2 lb Club Hammer-Fiberglass Handle
 14 oz Soft Face Hammer
 Metric Hex-Keys-Regular Length: 0.7, 0.9, 1.3,
 1.5, 2, 2.5, 3, 4, 4.5, 5, 5.5, 6, 7, 8, 10 mm
 SAE Hex Keys-Long: 0.028", 0.035", 0.05", 1/16",
 5/64", 3/32", 7/64", 1/8", 9/64", 5/32", 3/16",
 7/32", 1/4", 5/16", 3/8"
 8" Linesman Pliers Comfort Grip
 7" Diagonal Cutting Pliers Comfort Grip
 8" Long Nose Pliers Comfort Grip
 8" Bent Nose Pliers Comfort Grip
 8" Slip Joint Pliers Comfort Grip
 Aviation Snip-Cuts Right
 Aviation Snip-Cuts Straight
 Aviation Snip-Cuts Left
 10" Locking Plier Straight Jaws
 10" Locking Plier Curved Jaws
 7" Locking Plier-Curved Jaws With Wire Cutter
 6" Locking Pliers-Long Nose
 5" Locking Plier-Curved Jaws With Wire Cutter
 Cold Chisel 5/16", 1/2", 5/8", 3/4", 7/8"
 Centre Punch 1/8", 5/32", 1/4"
 Solid Punch 1/8", 3/16", 1/4"
 Drift Punch 3/16", 1/4"
 Pin Punch 1/8", 3/16", 1/4"
 Nut Drivers SAE: 3/16", 1/4", 5/16", 11/32", 3/8",
 7/16", 1/2"
 Nut Drivers Metric: 5, 6, 7, 8, 9, 10, 11 mm
 Phillips® Screwdrivers: #0, 1, 2, 3
 Phillips® Stubby Screwdrivers: #2
 Slotted Screwdrivers: 5/32", 3/16", 1/4", 5/16", 3/8"
 Slotted Stubby Screwdrivers: 1/4"
 Square Recess Screwdrivers: #0, 1, 2, 3

Square Recess Stubby Screwdrivers: #1, 2
 Offset Phillips® Screwdrivers: #1, 2
 Offset Slotted Screwdrivers: 3/16", 1/4"
 Offset Square Recess Screwdrivers: #1, 2
 Circuit Tester 110V
 Magnetic Bit Holder
 Tamper Torx® Bits: T10, T15, T20, T25, T27, T30, T40
 Hex Bits: 2, 2.5, 3, 4, 5, 6, 8
 Phillips® Precision Screwdrivers: PH000, PH00, PH0
 Slotted Precision Screwdrivers: 3/64", 5/64",
 3/32", 1/8"
 Adjustable Wrench: 8", 10"
 Combination Wrenches SAE: 3/8", 7/16", 1/2",
 9/16", 5/8", 11/16", 3/4", 13/16", 7/8", 15/16", 1",
 1-1/16", 1-1/8", 1-1/4"
 Combination Wrenches Metric: 6, 7, 8, 9, 10, 11,
 12, 13, 14, 15, 16, 17, 18, 19, 20, 21, 22, 23, 24 mm
 Reversible Ratcheting Wrenches SAE: 5/16",
 3/8", 7/16", 1/2", 9/16", 5/8", 11/16", 3/4"
 Reversible Ratcheting Wrenches Metric: 8, 9, 10,
 11, 12, 13, 14, 15, 16, 17, 18, 19 mm

Master Sets

198 Piece Starter Master Set

D096003



1/4" Drive Extension 2"
1/4" Drive Extension 4"
1/4" Drive Extension 6"
1/4" Drive Spinner Handle
1/4" Drive 45 Tooth Ratchet- Chrome Handle
1/4" Drive Swivel Head Ratchet
1/4" Drive Stubby Ratchet
1/4" Drive Sliding T-Handle
1/4" Drive Universal Joint
1/4" Drive Flex Handle
1/4" Drive Chrome Sockets-Metric, 6 Point, Regular Length: 4, 5, 5.5, 6, 7, 8, 9, 10, 11, 12, 13, 14, 15 mm
1/4" Drive Chrome Sockets-*SAE*, 6 Point, Regular Length: 5/32", 3/16", 7/32", 1/4", 9/32", 5/16", 11/32", 3/8", 7/16", 1/2", 9/16"
3/8" Drive Extension 3"
3/8" Drive Extension 6"
3/8" Drive Extension 10"
3/8" Drive 45 Tooth Ratchet
3/8" Drive Stubby Ratchet
3/8" Sliding T-Handle
3/8" Flex Handle
3/8" Drive Chrome Sockets-Metric, 6 Point, Regular Length: 6, 7, 8, 9, 10, 11, 12, 13, 14, 15, 16, 17, 18, 19 mm
3/8" Drive Chrome Sockets-*SAE*, 6 Point, Regular Length: 1/4", 5/16", 3/8", 7/16", 1/2", 9/16", 5/8", 11/16", 3/4", 13/16", 7/8", 15/16", 1"
1/2" Drive Extension 5"
1/2" Drive Extension 10"
1/2" Drive T-Handle Head
1/2" Drive 45 Tooth Ratchet
1/2" Drive Chrome Sockets-Metric, 6 Point, Regular Length: 10, 11, 12, 13, 14, 15, 16, 17, 18, 19, 20, 21, 22, 23, 24, 25, 26, 27, 28 mm
1/2" Drive Chrome Sockets-*SAE*, 6 Point, Regular Length: 3/8", 7/16", 1/2", 9/16", 5/8", 11/16", 3/4", 13/16", 7/8", 15/16", 1", 1-1/16", 1-1/8", 1-3/16", 1-1/4", 1-5/16"
1.5 lb Rubber Mallet-Hickory Handle
16 oz Claw Hammer-Fiberglass Handle
16 oz Ball Pein Hammer-Fiberglass Handle
2 1/2 lb Club Hammer-Fiberglass Handle
14 oz Soft Face Hammer
Metric Hex-Keys-Regular Length: 0.7, 0.9, 1.3, 1.5, 2, 2.5, 3, 4, 4.5, 5, 5.5, 6, 7, 8, 10 mm
SAE Hex Keys-Long: 0.028", 0.035", 0.05", 1/16", 5/64", 3/32", 7/64", 1/8", 9/64", 5/32", 3/16", 7/32", 1/4", 5/16", 3/8"
8" Linesman Pliers Comfort Grip

7" Diagonal Cutting Pliers Comfort Grip
8" Long Nose Pliers Comfort Grip
8" Bent Nose Pliers Comfort Grip
8" Slip Joint Pliers Comfort Grip
Cold Chisels: 1/2", 5/8", 3/4"
Centre Punch: 5/32"
Solid Punch: 3/16"
Pin Punch 1/8", 3/16", 1/4"
Phillips® Screwdrivers: #1, 2
Slotted Screwdrivers: 1/8", 5/32", 1/4", 5/16", 3/8"
Square Recess Screwdrivers: #1, 2
8" Adjustable Wrench
Combination Wrenches *SAE*: 3/8", 7/16", 1/2", 9/16", 5/8", 11/16", 3/4", 13/16", 7/8", 15/16", 1", 1-1/16", 1-1/8", 1-1/4"
Combination Wrenches Metric: 6, 7, 8, 9, 10, 11, 12, 13, 14, 15, 16, 17, 18, 19, 20, 21, 22, 23, 24 mm

Tool Storage

Complete Assortment

A large selection of roller cabinets, industrial carts and mobile cases to suit every storage need.

Quality Construction

Each component is rigorously tested to ensure many years of reliable use.

Professional Grade

Designed to meet the rigorous demands of the workplace.

Easy Maneuvering

Quiet and robust casters for convenient rolling.

Superior Tool Protection

Secure latches, keys and locking mechanisms keeps tools protected and safe.



Scan To
Learn More





28" Roller Cabinet - 7 Drawers - Safety Latches

Part No. D069301

- 2 Swivel/2 Fixed 5" x 2" casters
- Capacity 8,881 cubic in.
- Net Weight 129 lbs.
- Shipping Weight 137 lbs.
- D069570 Lock & Key Included
- D069505 Drawer Liner Kit Included
- D069605 Top Mat Included
- D069750 Ball Bearing Slides (Pair) - small drawer
- D069751 Ball Bearing Slides (Pair) - big drawer
- D069600 Side Handle
- D069502 5" x 2" TPR Fixed Caster
- D069503 5" x 2" TPR Swivel Caster
- D069260 Corner Bumper



Safety latches prevent accidental drawer opening

	Width (inches)	Depth (inches)	Height (inches)
Overall w/ Casters	28.00	18.00	40.00
5 Drawers	22.25	15.50	2.75
2 Drawers	22.25	15.50	6.00

28" Roller Cabinet - 10 Drawers - Safety Latches

Part No. D069306

- 2 Swivel/2 Fixed 5" x 2" casters
- Capacity 10,845 cu in.
- Net Weight 163 lbs.
- Shipping Weight 171 lbs.
- D069570 Lock & Key Included
- D069580 Drawer Liner Kit Included
- D069605 Top Mat Included
- D069750 Ball Bearing Slides (Pair) - small drawer
- D069751 Ball Bearing Slides (Pair) - big drawer
- D069600 Side Handle
- D069502 5" x 2" TPR Fixed Caster
- D069503 5" x 2" TPR Swivel Caster
- D069260 Corner Bumper

	Width (inches)	Depth (inches)	Height (inches)
Overall w/ Casters	28.00	18.00	43.25
4 Drawers	10.50	15.50	2.75
4 Drawers	22.25	15.50	2.75
2 Drawers	22.25	15.50	6.00



Accessories not included

36" Roller Cabinet - 8 Drawers - Safety Latches

Part No. D069307

- 2 Swivel/2 Fixed 5" x 2" casters
- Capacity 9,821 cu in.
- Net Weight 195 lbs.
- Shipping Weight 220 lbs.
- D069570 Lock & Key Included
- D069581 Drawer Liner Kit Included
- D069606 Top Mat Included
- D069750 Ball Bearing Slides (Pair) - small drawer
- D069751 Ball Bearing Slides (Pair) - big drawer
- D069600 Side Handle
- D069502 5" x 2" TPR Fixed Caster
- D069503 5" x 2" TPR Swivel Caster

	Width (inches)	Depth (inches)	Height (inches)
Overall w/ Casters	36.00	18.00	39.33
2 Drawers	10.50	15.92	3.00
4 Drawers	22.72	15.92	3.00
2 Drawers	22.72	15.92	6.16



Safety latches prevent accidental drawer opening

27" Truck Box - 5 Drawers

Part No. D069003

27" (w) x 17-1/2" (d) x 22" (h)
 Capacity: 6,765 cu in.
 Net Weight: 120 lbs.
 Shipping Weight: 135 lbs.
 D069570 Lock & Key Included
 D069756 Drawer Liner Kit Included
 D069752 Ball Bearing Slides (Pair)
 D069755 Side Handle
 D069753 Front Handle
 D069754 Rubber Foot Pad (1 pc)

	Width (inches)	Depth (inches)	Height (inches)
Overall	27.00	17.50	22.00
3 Drawers	22.50	16.00	2.25
2 Drawers	22.50	16.00	4.25



42" Roller Cabinet - 12 Drawers - Safety Latches

Part No. D069303

2 Swivel/2 Fixed 5" x 2" casters
 Capacity 13,378 cubic in.
 Net Weight 231 lbs.
 Shipping Weight 245 lbs.
 D069572 Lock & Key Included
 D069507 Drawer Liner Kit Included
 D069601 Top Mat Included
 D069751 Ball Bearing Slides (Pair)
 D069600 Side Handle
 D069502 5" x 2" TPR Fixed Caster
 D069503 5" x 2" TPR Swivel Caster
 D069260 Corner Bumper

	Width (inches)	Depth (inches)	Height (inches)
Overall w/ Casters	42.00	18.00	41.00
1 Drawer	36.50	15.50	5.25
5 Drawers	22.25	15.50	2.75
4 Drawers	12.00	15.50	2.75
1 Drawer	22.25	15.50	6.00
1 Drawer	12.00	15.50	8.75

53" Roller Cabinet - 12 Drawers - Safety Latches

Part No. D069311

4 Swivel/2 Fixed 5" x 2" casters
 Capacity: 19,612 cu in.
 Net Weight: 470 lbs.
 Shipping Weight: 510 lbs.
 D069570 Lock & Key Included
 D069616 Drawer Liner Kit Included
 D069614 Top Mat Included
 D069619 Ball Bearing Slides (Pair)
 D069618 Side Handle
 D069502 5" x 2" TPR Fixed Caster
 D069503 5" x 2" TPR Swivel Caster
 D069260 Corner Bumper

	Width (inches)	Depth (inches)	Height (inches)
Overall	53.50	24.00	41.00
1 Drawer	47.68	21.53	5.23
9 Drawers	23.36	21.53	2.95
1 Drawer	22.36	21.53	6.00
1 Drawer	22.36	21.53	9.17





Safety latches prevent accidental drawer opening



71" Roller Cabinet - 17 Drawers - Safety Latches

Part No. D069313

- 4 Swivel/2 Fixed 5" x 2" casters
- Capacity: 26,432 cu in.
- Net Weight: 560 lbs.
- Shipping Weight: 660 lbs.
- D069570 Lock & Key Included
- D069617 Drawer Liner Kit Included
- D069615 Top Mat Included
- D069619 Ball Bearing Slides (Pair)
- D069618 Side Handle
- D069704 5" x 1-1/2" PU Fixed Caster
- D069705 5" X 1-1/2" PU Swivel Caster
- D069260 Corner Bumper

	Width (inches)	Depth (inches)	Height (inches)
Overall	71.00	24.00	41.00
1 Drawer	47.68	21.53	5.23
7 Drawers	23.36	21.53	2.95
2 Drawers	22.36	21.53	6.00
1 Drawer	22.36	21.53	9.17
2 Drawers	14.80	21.53	3.22
2 Drawers	14.80	21.53	2.95
1 Drawer	14.80	21.53	6.00
1 Drawer	14.80	21.53	9.17

16" Side Rider - 6 Drawers - Safety Latches

Part No. D069305

- Capacity: 4,170 cubic in.
 - Net Weight: 77 lbs.
 - Shipping Weight: 84 lbs.
 - D069574 Lock & Key Included
 - D069509 Drawer Liner Kit Included
 - D069602 Top Mat Included
 - D069750 Ball Bearing Slides (Pair)
- * Can be installed on the right or left.

	Width (inches)	Depth (inches)	Height (inches)
Overall	18.00	18.00	33.75
3 Drawers	10.25	15.50	2.75
3 Drawers	10.25	15.50	6.00





Safety latches prevent accidental drawer opening

Storage Tool Storage

28" Top Chest - 8 Drawers - Safety Latches

Part No. D069302

Capacity: 5,876 cubic in.
 Net Weight: 99 lbs.
 Shipping Weight: 105 lbs.
 D069571 Lock & Key Included
 D069506 Drawer Liner Kit Included
 D069750 Ball Bearing Slides (Pair)
 D069600 Side Handle

	Width (inches)	Depth (inches)	Height (inches)
Overall	28.00	18.00	20.00
3 Drawers	6.50	15.50	2.00
4 Drawers	22.25	15.50	2.00
1 Drawer	22.25	15.50	4.00



28" Top Chest - 9 Drawers - Safety Latches

Part No. D069308

Capacity: 4,942 cu in.
 Net Weight: 103 lbs.
 Shipping Weight: 108 lbs.
 D069571 Lock & Key Included
 D069582 Drawer Liner Kit Included
 D069750 Ball Bearing Slides (Pair) - small drawer
 D069751 Ball Bearing Slides (Pair) - big drawer
 D069600 Side Handle

	Width (inches)	Depth (inches)	Height (inches)
Overall	28.00	18.00	20.00
6 Drawers	10.50	15.50	2.00
2 Drawers	22.25	15.50	2.00
1 Drawer	22.25	15.50	4.00

42" Top Chest - 8 Drawers - Safety Latches

Part No. D069304

Capacity: 7,831 cubic in.
 Net Weight: 129 lbs.
 Shipping Weight: 139 lbs.
 D069573 Lock & Key Included
 D069508 Drawer Liner Kit Included
 D069751 Ball Bearing Slides (Pair)
 D069600 Side Handle

	Width (inches)	Depth (inches)	Height (inches)
Overall	42.00	18.00	18.00
4 Drawers	22.25	15.50	2.75
4 Drawers	12.00	15.50	2.75





52" Industrial Cart -12 Drawers

Part No. D069209

- 4 Swivel/2 Fixed 5" x 2" casters
- Capacity: 19,612 cu in.
- Net Weight: 420 lbs.
- Shipping Weight: 470 lbs.
- D069572 Lock & Key Included
- D069583 Drawer Liner Kit Included
- D069607 PVC top mat included
- D069501 Ball Bearing Slides (Pair)
- D069611 Side Handle
- D069502 5" x 2" TPR Fixed Caster
- D069503 5" x 2" TPR Swivel Caster



	Width (inches)	Depth (inches)	Height (inches)
Overall	52.50	31.64	40.25
7 Drawers	30.12	15.67	2.95
1 Drawer	30.12	15.67	6.06
3 Drawers	24.76	15.67	2.95
1 Drawer	24.76	15.67	9.17

45" Industrial Cart -10 Drawers

Part No. D069210

- 2 Swivel/2 Fixed 5" x 2" casters
- Capacity: 15,866 cu in.
- Net Weight: 310 lbs.
- Shipping Weight: 360 lbs.
- D069572 Lock & Key Included
- D069703 Drawer Liner Kit Included
- D069702 PVC top mat included
- D069501 Ball Bearing Slides (Pair)
- D069613 Side Handle
- D069502 5" x 2" TPR Fixed Caster
- D069503 5" x 2" TPR Swivel Caster



	Width (inches)	Depth (inches)	Height (inches)
Overall	45.00	29.00	40.25
6 Drawers	22.25	15.50	2.75
3 Drawers	22.25	15.50	6.00
1 Drawer	22.25	15.50	8.75

2 Tray Utility Cart

Part No. D069101

- 2 Swivel/2 Fixed 4" x 1" casters
- Net Weight 36 lbs.
- Shipping Weight 37.5 lbs.

	Width (inches)	Depth (inches)	Height (inches)
Overall w/ Casters	30	16	36

Middle Tray for D069101 (Optional)

Part No. D069103

Converts D069101 into a 3 tray utility cart

	Width (inches)	Depth (inches)	Height (inches)
Overall	30	16	3



3 Drawer Utility Cart

Part No. D069102

- 2 Swivel/2 Fixed 4" x 1" casters
- Net Weight 50 lbs.
- Shipping Weight 52 lbs.
- D069575 Lock & Key Included
- D069651 Drawer Liner Kit Included
- D069498 Ball Bearing Slides (Pair)
- D069603 Work top included
- D069604 Caster set (4 pcs)

	Width (inches)	Depth (inches)	Height (inches)
Overall w/ Casters	27	18.5	36
3 Drawers	22.5	16	3



3 Drawer Hand Box with Ball Bearing Slides

Part No. D069001

- Capacity: 1,473 cubic in.
- Net Weight: 28 lbs.
- Shipping Weight: 30 lbs.
- D069650 Drawer liner kit
- D069499 Ball Bearing Slides (Pair)

	Width (inches)	Depth (inches)	Height (inches)
Overall	20.00	10.00	12.00
1 Drawer	19.50	9.50	3.00
3 Drawers	17.00	9.00	2.00

20" Hip Roof Tool Box

Part No. D069002

- Capacity: 998 cubic in.
- Net Weight: 9 lbs.
- Shipping Weight: 10 lbs.
- Tote tray included

	Width (inches)	Depth (inches)	Height (inches)
Overall	19	7	7.5



Tote tray shown

Mobile Storage Cases

Features:

- Made of strong and lightweight impact resistant polypropylene
- Water-resistant, crushproof, and dustproof construction
- Includes 4 Pick N Pluck™ foam trays and convoluted foam inside lid
- Purge valve allows airflow and pressure control in and out
- Quiet and robust 2-1/4" casters for convenient rolling
- Comfortable rubber over-molded top and side handles
- Retractable extension handle for easy transport
- Large robust jam-free latches
- Padlock eyelets for extra security
- SGS tested



Large, robust jam-free latches



Comfortable rubber over-molded top and side handles

Medium Water-Resistant Case

Part No. D105201

Holds up to 4 field technician set trays (listed on pages 18-22)

22" (w) x 14" (d) x 11.4" (h) (exterior dimensions)

Maximum weight capacity of 55 lbs.

D105201HL Handle for D105201 & D105202

D105201LC Left Caster for D105201 & D105202

D105201RC Right Caster for D105201 & D105202



Padlock eyelets for extra security



Quiet and robust 2-1/4" casters for convenient rolling

Large Water-Resistant Case

Part No. D105202

Holds up to 8 field technician set trays (listed on pages 19-22)

24.6" (w) x 16.5" (d) x 13.3" (h) (exterior dimensions)

Maximum weight capacity of 66 lbs.

D105201HL Handle for D105201 & D105202

D105201LC Left Caster for D105201 & D105202

D105201RC Right Caster for D105201 & D105202

Tool Organizers

3 Piece Magnetic SAE Socket Organizer Set

Part No. D029100

Set Content:

1/4" Drive SAE socket holder (holds 26 sockets)

3/8" Drive SAE socket holder (holds 26 sockets)

1/2" Drive SAE socket holder (holds 15 sockets and 1 adapter)

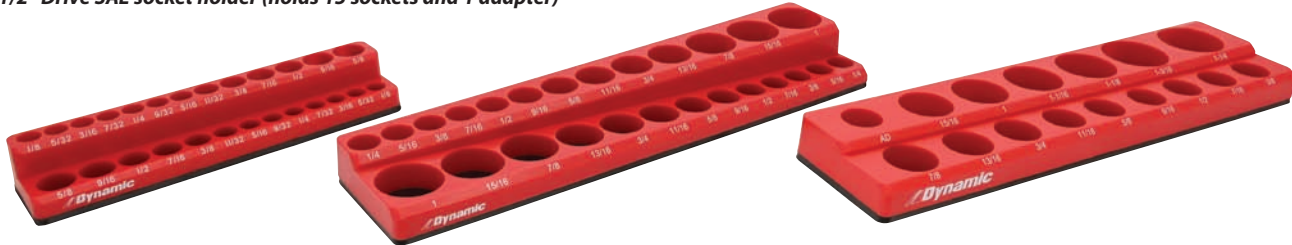

3 Piece Magnetic Metric Socket Organizer Set

Part No. D029200

Set Content:

1/4" Drive Metric socket holder (holds 26 sockets)

3/8" Drive Metric socket holder (holds 30 sockets)

1/2" Drive Metric socket holder (holds 18 sockets and 1 adapter)

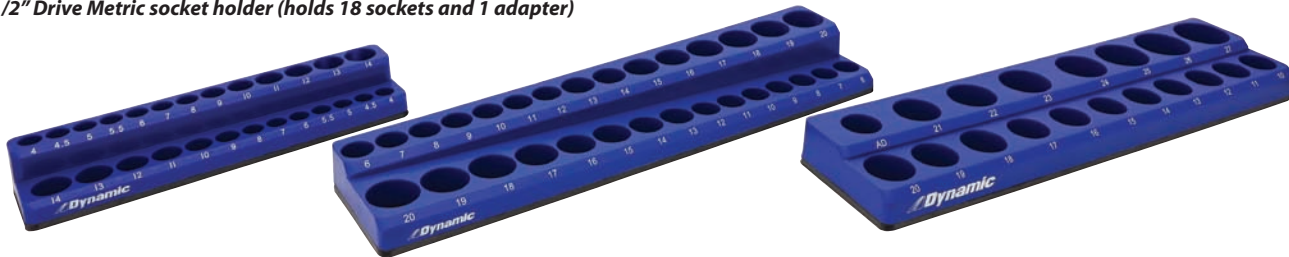

1/4" Drive Magnetic SAE Socket Organizer

Part No. D029000

• holds 26 sockets



1/4" Drive Magnetic Metric Socket Organizer

Part No. D029001

• holds 26 sockets



3/8" Drive Magnetic SAE Socket Organizer

Part No. D029002

• holds 26 sockets



3/8" Drive Magnetic Metric Socket Organizer

Part No. D029003

• holds 30 sockets

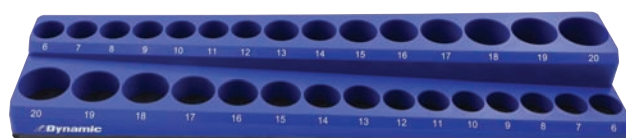

1/2" Drive Magnetic SAE Socket Organizer

Part No. D029004

• holds 15 sockets and 1 adapter



1/2" Drive Magnetic Metric Socket Organizer

Part No. D029005

• holds 18 sockets and 1 adapter

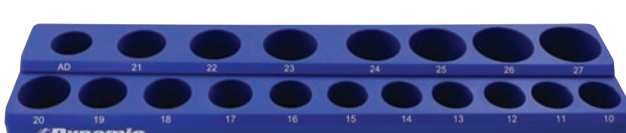

Sockets



Complete Assortment

Sockets are available in chrome, impact, hex, slotted, Phillips® and Torx®.

Large and Visible Markings

Laser etched markings improve size identification and provides SAE/Metric differentiation.

User-Friendly Design

Chrome sockets feature a knurl for improved grip (3/8" and 1/2" drive only).

Modern Finish

Electro-phosphate finish on impact sockets provides a cleaner and modern look.

Professional Grade

All sockets meet ANSI standards.

11 Piece 6 Point Standard SAE Socket Set

Part No. D004000



Set Content:

11 Standard SAE Sockets: 5/32", 3/16", 7/32", 1/4", 9/32", 5/16", 11/32", 3/8", 7/16", 1/2", 9/16"
Includes Rail.

10 Piece 6 Point Deep SAE Socket Set

Part No. D004001



Set Content:

10 Deep SAE Sockets: 3/16", 7/32", 1/4", 9/32", 5/16", 11/32", 3/8", 7/16", 1/2", 9/16"
Includes Rail.



Hand Sockets

10 Piece 12 Point Standard SAE Socket Set

Part No. D004007



Set Content:

10 Standard SAE Sockets: 3/16", 7/32", 1/4", 9/32", 5/16", 11/32", 3/8", 7/16", 1/2", 9/16"
Includes Rail.

13 Piece 6 Point Standard Metric Socket Set

Part No. D004002



Set Content:

13 Standard Metric Sockets: 4, 5, 5.5, 6, 7, 8, 9, 10, 11, 12, 13, 14, 15mm
Includes Rail.

12 Piece 6 Point Deep Metric Socket Set

Part No. D004003



Set Content:

12 Deep Metric Sockets: 4, 5, 5.5, 6, 7, 8, 9, 10, 11, 12, 13, 14mm
Includes Rail.

9 Piece 12 Point Standard Metric Socket Set

Part No. D004008



Set Content:

9 Standard Metric Sockets: 4, 5, 6, 7, 8, 9, 10, 11, 12mm
Includes Rail.



Hand Sockets

8 Piece Standard Length Torx® Socket Set

Part No. D004009



Set Content:
8 Torx® Sockets: T8, T9, T10, T15, T20, T25, T27, T30
Includes Rail.

28 Piece 6 Point Standard SAE/Metric Socket Set

Part No. D004004



Set Content:
10 Standard SAE Sockets: 3/16", 7/32", 1/4", 9/32", 5/16", 11/32", 3/8", 7/16", 1/2", 9/16"
13 Standard Metric Sockets: 4, 5, 5.5, 6, 7, 8, 9, 10, 11, 12, 13, 14, 15mm
2" Extension, 6" Extension, Hand Driver, Universal Joint, 45 Tooth Chrome Ratchet

Includes Metal Case.

25 Piece 6 Point Standard/Deep SAE Socket Set

Part No. D004005



Set Content:

- 10 Standard SAE Sockets: 3/16", 7/32", 1/4", 9/32", 5/16", 11/32", 3/8", 7/16", 1/2", 9/16"
- 10 Deep SAE Sockets: 3/16", 7/32", 1/4", 9/32", 5/16", 11/32", 3/8", 7/16", 1/2", 9/16"
- 2" Extension, 6" Extension, Hand Driver, Universal Joint, 45 Tooth Chrome Ratchet

Includes Metal Case.

47 Piece 6 Point Standard/Deep SAE/Metric Socket Set

Part No. D004006



Set Content:

- 10 Standard SAE Sockets: 3/16", 7/32", 1/4", 9/32", 5/16", 11/32", 3/8", 7/16", 1/2", 9/16"
- 10 Deep SAE Sockets: 3/16", 7/32", 1/4", 9/32", 5/16", 11/32", 3/8", 7/16", 1/2", 9/16"
- 12 Standard Metric Sockets: 4, 5, 5.5, 6, 7, 8, 9, 10, 11, 12, 13, 14mm
- 10 Deep Metric Sockets: 4, 5, 5.5, 6, 7, 8, 9, 10, 11, 12mm
- 2" Extension, 6" Extension, Hand Driver, Universal Joint, 45 Tooth Chrome Ratchet

Includes Blow Mold Case.



Hand Sockets

89 Piece 1/4", 3/8" & 1/2" Drive Socket Set

Part No. D106001



Set Content:

1/4" Drive:

10 Standard SAE Sockets 6 Point: 5/32", 3/16", 7/32", 1/4", 9/32", 5/16", 11/32", 3/8", 7/16", 1/2"

12 Standard Metric Sockets 6 Point: 4, 4.5, 5, 5.5, 6, 7, 8, 9, 10, 11, 12, 13 mm

4 Deep SAE Sockets 6 Point: 3/16", 1/4", 9/32", 5/16"

9 Standard SAE Sockets 12 Point: 3/16", 7/32", 1/4", 9/32", 5/16", 11/32", 3/8", 7/16", 1/2"

3/8" Drive:

8 SAE Sockets 6 Point: 3/8", 7/16", 1/2", 9/16", 5/8", 11/16", 3/4", 13/16"

9 Metric Sockets 6 Point: 9, 10, 11, 12, 13, 14, 15, 17, 19 mm

8 SAE Sockets 12 Point: 3/8", 7/16", 1/2", 9/16", 5/8", 11/16", 3/4", 13/16"

10 Metric Sockets 12 Point: 9, 10, 11, 12, 13, 14, 15, 16, 17, 19 mm

4 Deep SAE Sockets 12 Point: 3/8", 7/16", 1/2", 9/16"

1/2" Drive:

7 Standard SAE Sockets 12 Point: 1/2", 9/16", 5/8", 11/16", 3/4", 13/16", 7/8"

Chrome Ratchets:

1/4", 3/8", 1/2" Drive

2 Spark Plug Sockets 3/8" Drive:

5/8" & 13/16"

Extensions:

1/4" Drive 4", 3/8" Drive 3" & 1/2" Drive 5"



Includes Blow Mold Case.

Hand Socket Attachments

High-Tooth, Low Profile Ratchet

Part No.	Length (inches)	Weight (lbs)	No. of Teeth
D001309	5.00	0.20	108



Quick Release Ratchet-Chrome Handle

Part No.	Length (inches)	Weight (lbs)	No. of Teeth
D001301	5.00	0.32	45



Swivel Head Ratchet-Comfort Handle

Part No.	Length (inches)	Weight (lbs)	No. of Teeth
D001306	6.00	0.30	72



Stubby Ratchet

Part No.	Length (inches)	Weight (lbs)	No. of Teeth
D001307	3.50	0.17	48



Socket Adapter

Part No.	Length (inches)	Weight (lbs)
D112001	2.50	0.10



3 Piece Socket Driver Adapter Set

Part No. D112000



Set Content:

D112001 1/4" Socket Adapter

D112002 3/8" Socket Adapter

D112003 1/2" Socket Adapter



Hand Socket Attachments



Flex Handle

Part No.	Length (inches)	Weight (lbs)
D001800	6.00	0.25



Chrome Extensions

Part No.	Length (inches)	Weight (lbs)
D001002	2.00	0.05
D001004	4.00	0.10
D001006	6.00	0.15



Sliding T-Handle

Part No.	Length (inches)	Weight (lbs)
D001500	4.49	0.09



Universal Joint

Part No.	Length (inches)	Weight (lbs)
D001601	1.46	0.05



Bit Holder



Part No.	Length (inches)	Hex (inches)	Male (inches)	Weight (lbs)
D001201	1.00	1/4	1/4	0.03



Hand Driver

Part No.	Length (inches)	Weight (lbs)
D001101	6.00	0.23

SAE Standard Chrome Sockets

Size			Overall Length (a) inches	Drive End (b) inches	Hex End (c) inches	Taper Length (d) inches	Net Weight (lbs)
	Part No.	Part No.					
5/32"	D003303		0.98	0.46	0.27	0.45	0.02
3/16"	D003304	D003404	0.98	0.46	0.31	0.45	0.02
7/32"	D003306	D003406	0.98	0.46	0.33	0.45	0.02
1/4"	D003308	D003408	0.98	0.46	0.37	0.45	0.03
9/32"	D003309	D003409	0.98	0.46	0.42	0.45	0.03
5/16"	D003310	D003410	0.98	0.46	0.46	0.00	0.03
11/32"	D003311	D003411	0.98	0.50	0.50	0.00	0.03
3/8"	D003312	D003412	0.98	0.54	0.54	0.00	0.03
7/16"	D003314	D003414	0.98	0.62	0.62	0.00	0.05
1/2"	D003316	D003416	0.98	0.70	0.70	0.00	0.07
9/16"	D003318	D003418	0.98	0.78	0.78	0.00	0.08

* Meets A.N.S.I. standards

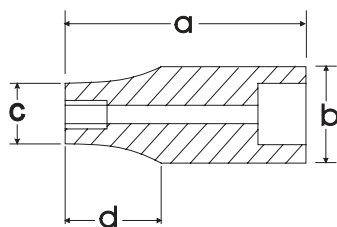

SAE Deep Chrome Sockets

Size		Overall Length (a) inches	Drive End Width (b) inches	Hex End Length (c) inches	Taper Length (d) inches	Net Weight (lbs)
	Part No.					
3/16"	D003504	1.97	0.46	0.31	1.10	0.04
7/32"	D003506	1.97	0.46	0.33	1.10	0.04
1/4"	D003508	1.97	0.46	0.37	1.10	0.04
9/32"	D003509	1.97	0.46	0.42	1.10	0.05
5/16"	D003510	1.97	0.46	0.46	0.00	0.06
11/32"	D003511	1.97	0.51	0.51	0.00	0.06
3/8"	D003512	1.97	0.57	0.57	0.00	0.07
7/16"	D003514	1.97	0.62	0.62	0.00	0.09
1/2"	D003516	1.97	0.70	0.70	0.00	0.09
9/16"	D003518	1.97	0.78	0.78	0.00	0.11

* Meets A.N.S.I. standards





Metric Standard Chrome Sockets

Size	Part No.	Part No.	Overall Length (a) inches	Drive End (b) inches	Hex End (c) inches	Taper Length (d) inches	Net Weight (lbs)
4 mm	D003004	D003104	0.98	0.46	0.27	0.45	0.02
4.5 mm	D003045		0.98	0.46	0.29	0.45	0.02
5 mm	D003005	D003105	0.98	0.46	0.31	0.45	0.02
5.5 mm	D003055		0.98	0.46	0.34	0.45	0.02
6 mm	D003006	D003106	0.98	0.46	0.37	0.45	0.02
7 mm	D003007	D003107	0.98	0.46	0.43	0.45	0.03
8 mm	D003008	D003108	0.98	0.46	0.46	0.00	0.03
9 mm	D003009	D003109	0.98	0.50	0.50	0.00	0.03
10 mm	D003010	D003110	0.98	0.54	0.54	0.00	0.03
11 mm	D003011	D003111	0.98	0.62	0.62	0.00	0.04
12 mm	D003012	D003112	0.98	0.66	0.66	0.00	0.05
13 mm	D003013		0.98	0.70	0.70	0.00	0.05
14 mm	D003014		0.98	0.78	0.78	0.00	0.08
15 mm	D003015		0.98	0.82	0.82	0.00	0.10

* Meets A.N.S.I. standards

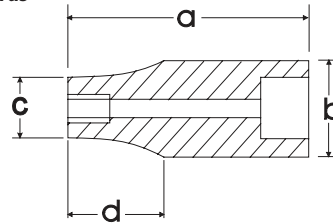

Metric Deep Chrome Sockets

Size	Part No.	Overall Length (a) inches	Drive End Width (b) inches	Hex End Length (c) inches	Taper Length (d) inches	Net Weight (lbs)
4 mm	D003204	1.97	0.46	0.27	1.10	0.03
5 mm	D003205	1.97	0.46	0.31	1.10	0.04
5.5 mm	D003255	1.97	0.46	0.34	1.10	0.04
6 mm	D003206	1.97	0.46	0.37	1.10	0.04
7 mm	D003207	1.97	0.46	0.43	1.10	0.05
8 mm	D003208	1.97	0.46	0.46	0.00	0.06
9 mm	D003209	1.97	0.51	0.51	0.00	0.06
10 mm	D003210	1.97	0.57	0.57	0.00	0.07
11 mm	D003211	1.97	0.62	0.62	0.00	0.09
12 mm	D003212	1.97	0.66	0.66	0.00	0.09
13 mm	D003213	1.97	0.70	0.70	0.00	0.11
14 mm	D003214	1.97	0.78	0.78	0.00	0.12

* Meets A.N.S.I. standards

Torx® Head Sockets-Standard Length



Size	Part No.	Overall Length (a) inches	Bit Length (b) inches	Drive End Width (c) inches	Net Weight (lbs)
T8	D002308	1.46	0.71	0.46	0.03
T9	D002309	1.46	0.71	0.46	0.03
T10	D002310	1.46	0.71	0.46	0.03
T15	D002315	1.46	0.71	0.46	0.03
T20	D002320	1.46	0.71	0.46	0.03
T25	D002325	1.46	0.71	0.46	0.03
T27	D002327	1.46	0.71	0.46	0.03
T30	D002330	1.46	0.71	0.46	0.03

* Meets A.N.S.I. standards

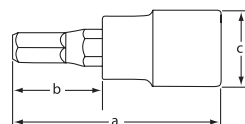

13 Piece 6 Point Standard SAE Socket Set

Part No. D010000



Set Content:

13 Standard SAE Sockets: 1/4", 5/16", 3/8", 7/16", 1/2", 9/16", 5/8", 11/16", 3/4", 13/16", 7/8", 15/16", 1"
Includes Rail.

13 Piece 6 Point Deep SAE Socket Set

Part No. D010001



Set Content:

13 Standard SAE Sockets: 1/4", 5/16", 3/8", 7/16", 1/2", 9/16", 5/8", 11/16", 3/4", 13/16", 7/8", 15/16", 1"
Includes Rail.



Hand Sockets

13 Piece 12 Point Standard SAE Socket Set

Part No. D010002



Set Content:

13 Standard SAE Sockets: 1/4", 5/16", 3/8", 7/16", 1/2", 9/16", 5/8", 11/16", 3/4", 13/16", 7/8", 15/16", 1"
Includes Rail.

13 Piece 12 Point Deep SAE Socket Set

Part No. D010003



Set Content:

13 Standard SAE Sockets: 1/4", 5/16", 3/8", 7/16", 1/2", 9/16", 5/8", 11/16", 3/4", 13/16", 7/8", 15/16", 1"
Includes Rail.

14 Piece 6 Point Standard Metric Socket Set

Part No. D010004



Set Content:

14 Standard Metric Sockets: 6, 7, 8, 9, 10, 11, 12, 13, 14, 15, 16, 17, 18, 19mm
Includes Rail.

14 Piece 6 Point Deep Metric Socket Set

Part No. D010005



Set Content:

14 Deep Metric Sockets: 6, 7, 8, 9, 10, 11, 12, 13, 14, 15, 16, 17, 18, 19mm
Includes Rail.



Hand Sockets

14 Piece 12 Point Standard Metric Socket Set

Part No. D010006



Set Content:

14 Standard Metric Sockets: 6, 7, 8, 9, 10, 11, 12, 13, 14, 15, 16, 17, 18, 19mm
Includes Rail.

14 Piece 12 Point Deep Metric Socket Set

Part No. D010007



Set Content:

14 Deep Metric Sockets: 6, 7, 8, 9, 10, 11, 12, 13, 14, 15, 16, 17, 18, 19mm
Includes Rail.

7 Piece Standard Length SAE Hex Socket Set

Part No. D010014



Set Content:

7 SAE Hex Sockets: 1/8", 5/32", 3/16", 7/32", 1/4", 5/16", 3/8"
Includes Rail.

7 Piece Long SAE Hex Socket Set

Part No. D010015



Set Content:

7 Long SAE Hex Sockets: 1/8", 5/32", 3/16", 7/32", 1/4", 5/16", 3/8"
Includes Rail.



Hand Sockets

7 Piece Long SAE Ball Nose Hex Socket Set

Part No. D010024



Set Content:

7 SAE Long Ball Nose Hex Sockets: 1/8", 5/32", 3/16", 7/32", 1/4", 5/16", 3/8"
Includes Rail.

7 Piece Standard Length Metric Hex Socket Set

Part No. D010016



Set Content:

7 Metric Hex Sockets: 4, 5, 6, 7, 8, 9, 10mm
Includes Rail.

7 Piece Long Metric Hex Socket Set

Part No. D010017



Set Content:
7 Long Metric Hex Sockets: 4, 5, 6, 7, 8, 9, 10mm
Includes Rail.

7 Piece Long Metric Ball Nose Hex Socket Set

Part No. D010025



Set Content:
7 Metric Long Ball Nose Hex Sockets: 4, 5, 6, 7, 8, 9, 10mm
Includes Rail.



Hand Sockets

9 Piece Standard Length Torx® Socket Set

Part No. D010018



Set Content:
9 Torx® Sockets: T15, T20, T25, T27, T30, T40, T45, T50, T55
Includes Rail.

9 Piece Long Torx® Socket Set

Part No. D010019



Set Content:
9 Long Torx® Sockets: T15, T20, T25, T27, T30, T40, T45, T50, T55
Includes Rail.

7 Piece SAE Flex Head Crow Foot Socket Set

Part No. D010029



Set Content:

7 SAE Flex Head Crow Foot Sockets: 3/8", 7/16", 1/2", 9/16", 5/8", 11/16", 3/4"
Includes Rail.

10 Piece Metric Flex Head Crow Foot Socket Set

Part No. D010028



Set Content:

10 Metric Flex Head Crow Foot Sockets: 10, 11, 12, 13, 14, 15, 16, 17, 18, 19 mm
Includes Rail.



Hand Sockets

7 Piece 6 Point SAE U-Joint Socket Set

Part No. D010026



Set Content:

7 U-Joint Sockets: 3/8", 7/16", 1/2", 9/16", 5/8", 11/16", 3/4"
Includes Rail.

10 Piece 6 Point Metric U-Joint Socket Set

Part No. D010027



Set Content:

10 Metric U-Joint Sockets: 10, 11, 12, 13, 14, 15, 16, 17, 18, 19 mm
Includes Rail.

Hand Sockets

16 Piece 6 Point Standard SAE Socket Set

Part No. D010008



Set Content:

11 Standard SAE Sockets: 3/8", 7/16", 1/2", 9/16", 5/8", 11/16", 3/4", 13/16", 7/8", 15/16", 1"
3" Extension, 6" Extension, Universal Joint, 8" Flex Handle, 45 Tooth Chrome Ratchet

Includes Metal Case.

27 Piece 6 Point Standard/Deep SAE Socket Set

Part No. D010009



Set Content:

11 Standard SAE Sockets: 3/8", 7/16", 1/2", 9/16", 5/8", 11/16", 3/4", 13/16", 7/8", 15/16", 1"
11 Deep SAE Sockets: 3/8", 7/16", 1/2", 9/16", 5/8", 11/16", 3/4", 13/16", 7/8", 15/16", 1"
3" Extension, 6" Extension, Universal Joint, 8" Flex Handle, 45 Tooth Chrome Ratchet

Includes Metal Case.



Hand Sockets

20 Piece 6 Point Standard Metric Socket Set

Part No. D010010



Set Content:

15 Standard Metric Sockets: 6, 7, 8, 9, 10, 11, 12, 13, 14, 15, 16, 17, 18, 19, 20mm
3" Extension, 6" Extension, Universal Joint, 8" Flex Handle, 45 Tooth Chrome Ratchet



Includes Metal Case.

35 Piece 6 Point Standard/Deep Metric Socket Set

Part No. D010011



Set Content:

15 Standard Metric Sockets: 6, 7, 8, 9, 10, 11, 12, 13, 14, 15, 16, 17, 18, 19, 20mm
15 Deep Metric Sockets: 6, 7, 8, 9, 10, 11, 12, 13, 14, 15, 16, 17, 18, 19, 20mm
3" Extension, 6" Extension, Universal Joint, 8" Flex Handle, 45 Tooth Chrome Ratchet



Includes Metal Case.

60 Piece 6 Point Standard/Deep SAE/Metric Socket Set

Part No. D010012



Set Content:

13 Standard SAE Sockets: 1/4", 5/16", 3/8", 7/16", 1/2", 9/16", 5/8", 11/16", 3/4", 13/16", 7/8", 15/16", 1"
 13 Deep SAE Sockets: 1/4", 5/16", 3/8", 7/16", 1/2", 9/16", 5/8", 11/16", 3/4", 13/16", 7/8", 15/16", 1"
 14 Standard Metric Sockets: 6, 7, 8, 9, 10, 11, 12, 13, 14, 15, 16, 17, 18, 19mm
 15 Deep Metric Sockets: 6, 7, 8, 9, 10, 11, 12, 13, 14, 15, 16, 17, 18, 19, 20mm
 3" Extension, 6" Extension, Universal Joint, 8" Flex Handle, 45 Tooth Chrome Ratchet

Includes Blow Mold Case.

57 Piece 12 Point Standard/Deep SAE/Metric Socket Set

Part No. D010013



Set Content:

12 Standard SAE Sockets: 1/4", 5/16", 3/8", 7/16", 1/2", 9/16", 5/8", 11/16", 3/4", 7/8", 15/16", 1"
 12 Deep SAE Sockets: 1/4", 5/16", 3/8", 7/16", 1/2", 9/16", 5/8", 11/16", 3/4", 7/8", 15/16", 1"
 14 Standard Metric Sockets: 6, 7, 8, 9, 10, 11, 12, 13, 14, 15, 16, 17, 18, 19mm
 14 Deep Metric Sockets: 6, 7, 8, 9, 10, 11, 12, 13, 14, 15, 16, 17, 18, 19mm
 3" Extension, 6" Extension, Universal Joint, 8" Flex Handle, 45 Tooth Chrome Ratchet

Includes Blow Mold Case.



Hand Sockets

89 Piece 1/4", 3/8" & 1/2" Drive Socket Set

Part No. D106001



Set Content:

1/4" Drive:

10 Standard SAE Sockets 6 Point: 5/32", 3/16", 7/32", 1/4", 9/32", 5/16", 11/32", 3/8", 7/16", 1/2"

12 Standard Metric Sockets 6 Point: 4, 4.5, 5, 5.5, 6, 7, 8, 9, 10, 11, 12, 13 mm

4 Deep SAE Sockets 6 Point: 3/16", 1/4", 9/32", 5/16"

9 Standard SAE Sockets 12 Point: 3/16", 7/32", 1/4", 9/32", 5/16", 11/32", 3/8", 7/16", 1/2"

3/8" Drive:

8 SAE Sockets 6 Point: 3/8", 7/16", 1/2", 9/16", 5/8", 11/16", 3/4", 13/16"

9 Metric Sockets 6 Point: 9, 10, 11, 12, 13, 14, 15, 17, 19 mm

8 SAE Sockets 12 Point: 3/8", 7/16", 1/2", 9/16", 5/8", 11/16", 3/4", 13/16"

10 Metric Sockets 12 Point: 9, 10, 11, 12, 13, 14, 15, 16, 17, 19 mm

4 Deep SAE Sockets 12 Point: 3/8", 7/16", 1/2", 9/16"

1/2" Drive:

7 Standard SAE Sockets 12 Point: 1/2", 9/16", 5/8", 11/16", 3/4", 13/16", 7/8"

Chrome Ratchets:

1/4", 3/8", 1/2" Drive

2 Spark Plug Sockets 3/8" Drive:

5/8" & 13/16"

Extensions:

1/4" Drive 4", 3/8" Drive 3" & 1/2" Drive 5"



Includes Blow Mold Case.

Hand Socket Attachments

High-Tooth, Low Profile Ratchet

Part No.	Length (inches)	Weight (lbs)	No. of Teeth
D005309	7.00	0.55	108



Quick Release Ratchet-Chrome Handle

Part No.	Length (inches)	Weight (lbs)	No. of Teeth
D005301	7.60	1.46	45



Quick Release Ratchet-Comfort Handle

Part No.	Length (inches)	Weight (lbs)	No. of Teeth
D005306	9.00	0.85	72



Stubby Ratchet

Part No.	Length (inches)	Weight (lbs)	No. of Teeth
D005307	4.75	0.44	48



Flex Head Ratchet

Part No.	Length (inches)	Weight (lbs)	No. of Teeth
D005308	11.75	0.85	48



Socket Adapter

Part No.	Length (inches)	Weight (lbs)
D112002	2.50	0.10



3 Piece Socket Driver Adapter Set

Part No. D112000



Set Content:
 D112001 1/4" Socket Adapter
 D112002 3/8" Socket Adapter
 D112003 1/2" Socket Adapter

Hand Socket Attachments



Flex Handle

Part No.	Length (inches)	Weight (lbs)
D005800	7.87	0.47



Chrome Extensions

Part No.	Length (inches)	Weight (lbs)
D005003	3.00	0.17
D005006	6.00	0.30
D005010	10.00	0.54



Sliding T-Handle

Part No.	Length (inches)	Weight (lbs)
D005500	6.46	0.09



Universal Joint

Part No.	Length (inches)	Weight (lbs)
D005601	1.81	0.13



Adapters

Part No.	Length (inches)	Female (inches)	Male (inches)	Weight (lbs)
D005701	1.38	3/8	1/4	0.07
D005702	1.81	3/8	1/2	0.10



Spark Plug Sockets

Part No.	Size (inches)	Length (inches)	Weight (lbs)
D005401	5/8	2.48	0.21
D005402	13/16	2.48	0.28

SAE Standard Chrome Sockets

Size			Overall Length (a) inches	Drive End (b) inches	Hex End (c) inches	Taper Length (d) inches	Net Weight (lbs)
	Part No.	Part No.					
1/4"	D008308	D009408	1.10	0.66	0.39	0.47	0.05
5/16"	D008310	D009410	1.10	0.66	0.47	0.47	0.05
3/8"	D008312	D009412	1.10	0.66	0.54	0.47	0.06
7/16"	D008314	D009414	1.10	0.66	0.63	0.47	0.06
1/2"	D008316	D009416	1.10	0.70	0.70	0.00	0.07
9/16"	D008318	D009418	1.10	0.78	0.78	0.00	0.08
5/8"	D008320	D009420	1.10	0.86	0.86	0.00	0.10
11/16"	D008322	D009422	1.18	0.94	0.94	0.00	0.10
3/4"	D008324	D009424	1.18	1.02	1.02	0.00	0.12
13/16"	D008326	D009426	1.18	1.09	1.09	0.00	0.16
7/8"	D008328	D009428	1.18	1.17	1.17	0.00	0.16
15/16"	D008330	D009430	1.18	1.25	1.25	0.00	0.19
1"	D008332	D009432	1.18	1.33	1.33	0.00	0.21

* Meets A.N.S.I. standards

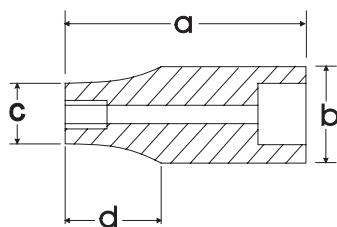

SAE Deep Chrome Sockets

Size			Overall Length (a) inches	Drive End (b) inches	Hex End (c) inches	Taper Length (d) inches	Net Weight (lbs)
	Part No.	Part No.					
1/4"	D008508	D009608	2.48	0.66	0.39	1.50	0.09
5/16"	D008510	D009610	2.48	0.66	0.47	1.50	0.10
3/8"	D008512	D009612	2.48	0.66	0.54	1.50	0.11
7/16"	D008514	D009614	2.48	0.66	0.63	1.50	0.11
1/2"	D008516	D009616	2.48	0.74	0.74	0.00	0.11
9/16"	D008518	D009618	2.48	0.78	0.78	0.00	0.16
5/8"	D008520	D009620	2.48	0.86	0.86	0.00	0.19
11/16"	D008522	D009622	2.48	0.94	0.94	0.00	0.23
3/4"	D008524	D009624	2.48	1.02	1.02	0.00	0.27
13/16"	D008526	D009626	2.48	1.09	1.09	0.00	0.43
7/8"	D008528	D009628	2.48	1.17	1.17	0.00	0.49
15/16"	D008530	D009630	2.48	1.25	1.25	0.00	0.54
1"	D008532	D009632	2.48	1.33	1.33	0.00	0.57

* Meets A.N.S.I. standards





Metric Standard Chrome Sockets

Size	6 POINT Part No.	12 POINT Part No.	Overall Length (a) inches	Drive End (b) inches	Hex End (c) inches	Taper Length (d) inches	Net Weight (lbs)
6 mm	D008006	D009106	1.10	0.66	0.39	0.47	0.05
7 mm	D008007	D009107	1.10	0.66	0.43	0.47	0.05
8 mm	D008008	D009108	1.10	0.66	0.47	0.47	0.05
9 mm	D008009	D009109	1.10	0.66	0.52	0.47	0.05
10 mm	D008010	D009110	1.10	0.66	0.58	0.47	0.05
11 mm	D008011	D009111	1.10	0.66	0.62	0.47	0.06
12 mm	D008012	D009112	1.10	0.66	0.66	0.00	0.06
13 mm	D008013	D009113	1.10	0.70	0.70	0.00	0.06
14 mm	D008014	D009114	1.10	0.78	0.78	0.00	0.08
15 mm	D008015	D009115	1.10	0.86	0.86	0.00	0.10
16 mm	D008016	D009116	1.10	0.86	0.86	0.00	0.10
17 mm	D008017	D009117	1.18	0.94	0.94	0.00	0.10
18 mm	D008018	D009118	1.18	1.02	1.02	0.00	0.10
19 mm	D008019	D009119	1.18	1.02	1.02	0.00	0.12
20 mm	D008020	D009120	1.18	1.09	1.09	0.00	0.15
21 mm	D008021	D009121	1.18	1.09	1.09	0.00	0.15
22 mm	D008022	D009122	1.18	1.17	1.17	0.00	0.16
23 mm	D008023	D009123	1.18	1.25	1.25	0.00	0.16
24 mm	D008024		1.18	1.25	1.25	0.00	0.17

* Meets A.N.S.I. standards

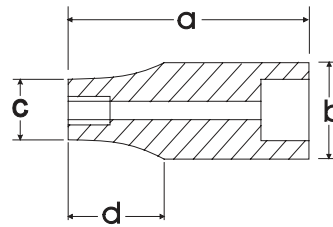

Metric Deep Chrome Sockets

Size	6 POINT Part No.	12 POINT Part No.	Overall Length (a) inches	Drive End (b) inches	Hex End (c) inches	Taper Length (d) inches	Net Weight (lbs)
6 mm	D008206	D009706	2.48	0.66	0.39	1.50	0.09
7 mm	D008207	D009707	2.48	0.66	0.43	1.50	0.09
8 mm	D008208	D009708	2.48	0.66	0.47	1.50	0.09
9 mm	D008209	D009709	2.48	0.66	0.52	1.50	0.10
10 mm	D008210	D009710	2.48	0.66	0.58	1.50	0.10
11 mm	D008211	D009711	2.48	0.66	0.62	1.50	0.11
12 mm	D008212	D009712	2.48	0.70	0.70	0.00	0.11
13 mm	D008213	D009713	2.48	0.74	0.74	0.00	0.13
14 mm	D008214	D009714	2.48	0.78	0.78	0.00	0.16
15 mm	D008215	D009715	2.48	0.86	0.86	0.00	0.18
16 mm	D008216	D009716	2.48	0.86	0.86	0.00	0.20
17 mm	D008217	D009717	2.48	0.94	0.94	0.00	0.23
18 mm	D008218	D009718	2.48	1.02	1.02	0.00	0.25
19 mm	D008219	D009719	2.48	1.02	1.02	0.00	0.27
20 mm	D008220		2.48	1.09	1.09	0.00	0.33
21 mm	D008221		2.48	1.09	1.09	0.00	0.34
22 mm	D008222		2.48	1.17	1.17	0.00	0.37
23 mm	D008223		2.48	1.25	1.25	0.00	0.38

* Meets A.N.S.I. standards

Hex Head Sockets SAE-Standard Length

Size	Part No.	Overall Length (a) inches	Bit Length (b) inches	Drive End Width (c) inches	Net Weight (lbs)
1/8"	D006052	1.89	0.87	0.70	0.09
5/32"	D006053	1.89	0.87	0.70	0.09
3/16"	D006054	1.89	0.87	0.70	0.09
7/32"	D006056	1.89	0.87	0.70	0.10
1/4"	D006058	1.89	0.87	0.70	0.10
5/16"	D006060	1.89	0.87	0.70	0.10
3/8"	D006062	1.89	0.87	0.70	0.13

* Meets A.N.S.I. standards

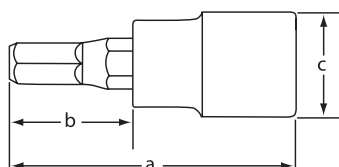

Hex Head Sockets SAE-Long

Size	Part No.	Overall Length (a) inches	Bit Length (b) inches	Drive End Width (c) inches	Net Weight (lbs)
1/8"	D006452	3.62	2.60	0.70	0.17
5/32"	D006453	3.62	2.60	0.70	0.17
3/16"	D006454	3.62	2.60	0.70	0.17
7/32"	D006456	3.62	2.60	0.70	0.17
1/4"	D006458	3.62	2.60	0.70	0.17
5/16"	D006460	3.62	2.60	0.70	0.17
3/8"	D006462	3.62	2.60	0.70	0.26

* Meets A.N.S.I. standards

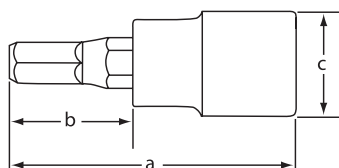

Hex Head Ball Nose Sockets SAE-Long

Size	Part No.	Overall Length (a) inches	Bit Length (b) inches	Drive End Width (c) inches	Net Weight (lbs)
1/8"	D006952	3.62	2.60	0.70	0.17
5/32"	D006953	3.62	2.60	0.70	0.17
3/16"	D006954	3.62	2.60	0.70	0.17
7/32"	D006956	3.62	2.60	0.70	0.17
1/4"	D006958	3.62	2.60	0.70	0.17
5/16"	D006960	3.62	2.60	0.70	0.17
3/8"	D006962	3.62	2.60	0.70	0.26

* Meets A.N.S.I. standards





Hex Head Sockets Metric-Standard Length

Size	Part No.	Overall Length (a) inches	Bit Length (b) inches	Drive End Width (c) inches	Net Weight (lbs)
4 mm	D006004	1.89	0.87	0.70	0.09
5 mm	D006005	1.89	0.87	0.70	0.09
6 mm	D006006	1.89	0.87	0.70	0.10
7 mm	D006007	1.89	0.87	0.70	0.10
8 mm	D006008	1.89	0.87	0.70	0.10
9 mm	D006009	1.89	0.87	0.70	0.11
10 mm	D006010	1.89	0.87	0.70	0.13

* Meets A.N.S.I. standards

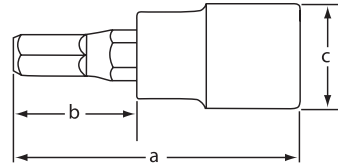

Hex Head Sockets Metric-Long

Size	Part No.	Overall Length (a) inches	Bit Length (b) inches	Drive End Width (c) inches	Net Weight (lbs)
4 mm	D006404	3.62	2.60	0.70	0.17
5 mm	D006405	3.62	2.60	0.70	0.17
6 mm	D006406	3.62	2.60	0.70	0.17
7 mm	D006407	3.62	2.60	0.70	0.17
8 mm	D006408	3.62	2.60	0.70	0.17
9 mm	D006409	3.62	2.60	0.70	0.17
10 mm	D006410	3.62	2.60	0.70	0.26

* Meets A.N.S.I. standards

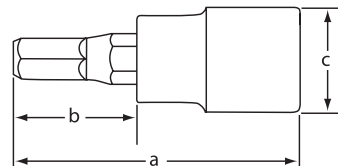

Hex Head Ball Nose Sockets Metric-Long

Size	Part No.	Overall Length (a) inches	Bit Length (b) inches	Drive End Width (c) inches	Net Weight (lbs)
4 mm	D006904	3.62	2.60	0.70	0.17
5 mm	D006905	3.62	2.60	0.70	0.17
6 mm	D006906	3.62	2.60	0.70	0.17
7 mm	D006907	3.62	2.60	0.70	0.17
8 mm	D006908	3.62	2.60	0.70	0.17
9 mm	D006909	3.62	2.60	0.70	0.17
10 mm	D006910	3.62	2.60	0.70	0.26

* Meets A.N.S.I. standards

Slotted Head Sockets-Standard Length

Size	Part No.	Overall Length (a) inches	Bit Length (b) inches	Drive End Width (c) inches	Net Weight (lbs)
SL5	D006105	1.89	0.87	0.70	0.11
SL6	D006106	1.89	0.87	0.70	0.11
SL7	D006107	1.89	0.87	0.70	0.11
SL8	D006108	1.89	0.87	0.70	0.11

* Meets A.N.S.I. standards



Phillips® Head Sockets-Standard Length

Size	Part No.	Overall Length (a) inches	Bit Length (b) inches	Drive End Width (c) inches	Net Weight (lbs)
PH1	D006201	1.89	0.87	0.70	0.09
PH2	D006202	1.89	0.87	0.70	0.09
PH3	D006203	1.89	0.87	0.70	0.09
PH4	D006204	1.89	0.87	0.70	0.09

* Meets A.N.S.I. standards

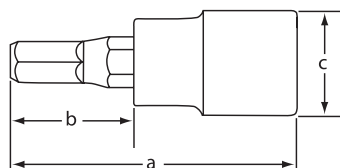

Torx® Head Sockets-Regular Length

Size	Part No.	Overall Length (a) inches	Bit Length (b) inches	Drive End Width (c) inches	Net Weight (lbs)
T15	D006315	1.89	0.87	0.70	0.11
T20	D006320	1.89	0.87	0.70	0.11
T25	D006325	1.89	0.87	0.70	0.11
T27	D006327	1.89	0.87	0.70	0.11
T30	D006330	1.89	0.87	0.70	0.11
T40	D006340	1.89	0.87	0.70	0.11
T45	D006345	1.89	0.87	0.70	0.11
T50	D006350	1.89	0.87	0.70	0.11
T55	D006355	1.89	0.87	0.70	0.11

* Meets A.N.S.I. standards



Torx® Head Sockets-Long

Size	Part No.	Overall Length (a) inches	Bit Length (b) inches	Drive End Width (c) inches	Net Weight (lbs)
T15	D006715	3.62	2.60	0.70	0.17
T20	D006720	3.62	2.60	0.70	0.17
T25	D006725	3.62	2.60	0.70	0.17
T27	D006727	3.62	2.60	0.70	0.17
T30	D006730	3.62	2.60	0.70	0.17
T40	D006740	3.62	2.60	0.70	0.17
T45	D006745	3.62	2.60	0.70	0.20
T50	D006750	3.62	2.60	0.70	0.20
T55	D006755	3.62	2.60	0.70	0.20

* Meets A.N.S.I. standards





Hand Sockets

SAE Flex Head Crow Foot Sockets



Size	Part No.	Overall Length (inches)	Drive End Width (inches)	Net Weight (lbs)
3/8"	D008642	1.93	0.75	0.10
7/16"	D008644	2.09	0.75	0.12
1/2"	D008646	2.09	0.75	0.12
9/16"	D008648	2.36	0.75	0.17
5/8"	D008650	2.89	0.98	0.33
11/16"	D008652	2.89	0.98	0.32
3/4"	D008654	2.89	0.98	0.32

* Meets A.N.S.I. standards

Metric Flex Head Crow Foot Sockets



Size	Part No.	Overall Length (inches)	Drive End Width (inches)	Net Weight (lbs)
10 mm	D008760	1.93	0.75	0.10
11 mm	D008761	2.09	0.75	0.12
12 mm	D008762	2.09	0.75	0.12
13 mm	D008763	2.36	0.75	0.17
14 mm	D008764	2.36	0.75	0.17
15 mm	D008765	2.36	0.75	0.16
16 mm	D008766	2.89	0.98	0.33
17 mm	D008767	2.89	0.98	0.33
18 mm	D008768	2.89	0.98	0.32
19 mm	D008769	2.89	0.98	0.31

* Meets A.N.S.I. standards

SAE U-Joint Sockets



Size	Part No.	Overall Length (inches)	Drive End Width (inches)	Net Weight (lbs)
3/8"	D008612	1.73	0.75	0.12
7/16"	D008614	1.81	0.75	0.12
1/2"	D008616	1.93	0.75	0.13
9/16"	D008618	1.93	0.75	0.13
5/8"	D008620	1.93	0.75	0.14
11/16"	D008622	1.93	0.75	0.16
3/4"	D008624	2.01	0.75	0.16

* Meets A.N.S.I. standards

Metric U-Joint Sockets



Size	Part No.	Overall Length (inches)	Drive End Width (inches)	Net Weight (lbs)
10 mm	D008710	1.73	0.75	0.12
11 mm	D008711	1.81	0.75	0.12
12 mm	D008712	1.81	0.75	0.13
13 mm	D008713	1.93	0.75	0.13
14 mm	D008714	1.93	0.75	0.13
15 mm	D008715	1.93	0.75	0.14
16 mm	D008716	1.93	0.75	0.14
17 mm	D008717	1.93	0.75	0.16
18 mm	D008718	2.01	0.75	0.16
19 mm	D008719	2.01	0.75	0.16

* Meets A.N.S.I. standards



Impact Socket Attachments

Impact Universal Joints

Part No.	Drive Size (inches)	Length (inches)	Weight (lbs)
D008660	3/8	1.97	0.20
D016660	1/2	2.59	0.35
D022660	3/4	3.62	1.15



Impact Extensions

Part No.	Drive Size (inches)	Length (inches)	Weight (lbs)
D005053	3/8	3	0.15
D005056	3/8	6	0.30
D012055	1/2	5	0.50
D012060	1/2	10	0.95
D019056	3/4	6	1.60
D019060	3/4	10	2.50
D025807	1	7	3.20
D025810	1	10	4.37
D025813	1	13	5.54



D012055



D025807

Impact Adapters

Part No.	Length (inches)	Female (inches)	Male (inches)	Weight (lbs)
D005710	1.45	3/8	1/2	0.15
D012710	1.50	1/2	3/8	0.15
D012711	1.89	1/2	3/4	0.35
D019710	2.21	3/4	1/2	0.65
D025820	2.10	1	3/4	1.26
D025824	1.70	3/4	1	0.99



D025820



D012711



Impact Sockets

8 Piece 6 Point Standard SAE Impact Socket Set

Part No. D010020



Set Content:

8 Standard SAE Impact Sockets: 5/16", 3/8", 7/16", 1/2", 9/16", 5/8", 11/16", 3/4"
Includes Rail.

8 Piece 6 Point Deep SAE Impact Socket Set

Part No. D010021



Set Content:

8 Deep SAE Impact Sockets: 5/16", 3/8", 7/16", 1/2", 9/16", 5/8", 11/16", 3/4"
Includes Rail.

12 Piece 6 Point Standard Metric Impact Socket Set

Part No. D010022



Set Content:

12 Standard Metric Impact Sockets: 8, 9, 10, 11, 12, 13, 14, 15, 16, 17, 18, 19mm
Includes Rail.

12 Piece 6 Point Deep Metric Impact Socket Set

Part No. D010023



Set Content:

12 Deep Metric Impact Sockets: 8, 9, 10, 11, 12, 13, 14, 15, 16, 17, 18, 19mm
Includes Rail.



Impact Sockets



SAE Standard Impact Sockets

Size	Part No.	Overall Length (a) inches	Drive End Width (b) inches	Hex End Length (c) inches	Taper Length (d) inches	Net Weight (lbs)
5/16"	D007310	1.12	0.74	0.49	0.47	0.08
3/8"	D007312	1.12	0.74	0.54	0.47	0.08
7/16"	D007314	1.18	0.74	0.58	0.47	0.09
1/2"	D007316	1.18	0.74	0.67	0.47	0.09
9/16"	D007318	1.18	0.78	0.78	0.00	0.09
5/8"	D007320	1.18	0.94	0.94	0.00	0.15
11/16"	D007322	1.24	0.94	0.94	0.00	0.15
3/4"	D007324	1.24	1.02	1.02	0.00	0.17

* Meets A.N.S.I. standards

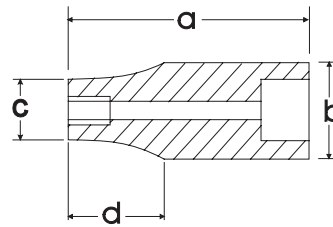

SAE Deep Impact Sockets

Size	Part No.	Overall Length (a) inches	Drive End Width (b) inches	Hex End Length (c) inches	Taper Length (d) inches	Net Weight (lbs)
5/16"	D007510	2.48	0.74	0.49	0.51	0.21
3/8"	D007512	2.48	0.74	0.54	0.51	0.21
7/16"	D007514	2.48	0.74	0.58	0.51	0.21
1/2"	D007516	2.48	0.74	0.67	0.51	0.21
9/16"	D007518	2.48	0.78	0.78	0.00	0.22
5/8"	D007520	2.48	0.94	0.94	0.00	0.29
11/16"	D007522	2.48	0.94	0.94	0.00	0.29
3/4"	D007524	2.48	1.02	1.02	0.00	0.32

* Meets A.N.S.I. standards

Impact Sockets

Metric Standard Impact Sockets

Size	Part No.	Overall Length (a) inches	Drive End Width (b) inches	Hex End Length (c) inches	Taper Length (d) inches	Net Weight (lbs)
8 mm	D007008	1.12	0.74	0.49	0.47	0.08
9 mm	D007009	1.12	0.74	0.55	0.47	0.08
10 mm	D007010	1.12	0.74	0.59	0.47	0.08
11 mm	D007011	1.12	0.74	0.67	0.47	0.09
12 mm	D007012	1.12	0.74	0.74	0.00	0.09
13 mm	D007013	1.12	0.74	0.74	0.00	0.09
14 mm	D007014	1.12	0.78	0.78	0.00	0.09
15 mm	D007015	1.12	0.86	0.86	0.00	0.11
16 mm	D007016	1.12	0.94	0.94	0.00	0.15
17 mm	D007017	1.12	0.94	0.94	0.00	0.15
18 mm	D007018	1.12	1.00	1.00	0.00	0.15
19 mm	D007019	1.12	1.02	1.02	0.00	0.17

* Meets A.N.S.I. standards

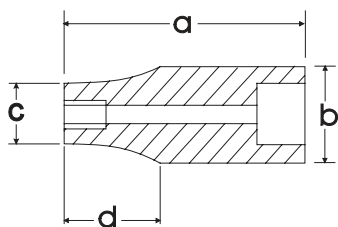

Metric Deep Impact Sockets

Size	Part No.	Overall Length (a) inches	Drive End Width (b) inches	Hex End Length (c) inches	Taper Length (d) inches	Net Weight (lbs)
8 mm	D007208	2.48	0.74	0.49	0.51	0.21
9 mm	D007209	2.48	0.74	0.55	0.51	0.21
10 mm	D007210	2.48	0.74	0.59	0.51	0.21
11 mm	D007211	2.48	0.74	0.67	0.51	0.21
12 mm	D007212	2.48	0.74	0.74	0.00	0.21
13 mm	D007213	2.48	0.74	0.74	0.00	0.21
14 mm	D007214	2.48	0.78	0.78	0.00	0.22
15 mm	D007215	2.48	0.86	0.86	0.00	0.24
16 mm	D007216	2.48	0.94	0.94	0.00	0.29
17 mm	D007217	2.48	0.94	0.94	0.00	0.29
18 mm	D007218	2.48	1.00	1.00	0.00	0.32
19 mm	D007219	2.48	1.02	1.02	0.00	0.32

* Meets A.N.S.I. standards





Hand Sockets

16 Piece 6 Point Standard SAE Socket Set

Part No. D018000



Set Content:

16 Standard SAE Sockets: 3/8", 7/16", 1/2", 9/16", 5/8", 11/16", 3/4", 13/16", 7/8", 15/16", 1", 1-1/16", 1-1/8", 1-3/16", 1-1/4", 1-5/16"

Includes Rail.

16 Piece 6 Point Deep SAE Socket Set

Part No. D018001



Set Content:

16 Deep SAE Sockets: 3/8", 7/16", 1/2", 9/16", 5/8", 11/16", 3/4", 13/16", 7/8", 15/16", 1", 1-1/16", 1-1/8", 1-3/16", 1-1/4", 1-5/16"

Includes Rail.

16 Piece 12 Point Standard SAE Socket Set

Part No. D018002



Set Content:

16 Standard SAE Sockets: 3/8", 7/16", 1/2", 9/16", 5/8", 11/16", 3/4", 13/16", 7/8", 15/16", 1", 1-1/16", 1-1/8", 1-3/16", 1-1/4", 1-5/16"

Includes Rail.

16 Piece 12 Point Deep SAE Socket Set

Part No. D018003



Set Content:

16 Deep SAE Sockets: 3/8", 7/16", 1/2", 9/16", 5/8", 11/16", 3/4", 13/16", 7/8", 15/16", 1", 1-1/16", 1-1/8", 1-3/16", 1-1/4", 1-5/16"

Includes Rail.



Hand Sockets

19 Piece 6 Point Standard Metric Socket Set

Part No. D018004



Set Content:

19 Standard Metric Sockets: 10, 11, 12, 13, 14, 15, 16, 17, 18, 19, 20, 21, 22, 23, 24, 25, 26, 27, 28mm
Includes Rail.

19 Piece 6 Point Deep Metric Socket Set

Part No. D018005



Set Content:

19 Deep Metric Sockets: 10, 11, 12, 13, 14, 15, 16, 17, 18, 19, 20, 21, 22, 23, 24, 25, 26, 27, 28mm
Includes Rail.

Hand Sockets

19 Piece 12 Point Standard Metric Socket Set

Part No. D018006



Set Content:

19 Standard Metric Sockets: 10, 11, 12, 13, 14, 15, 16, 17, 18, 19, 20, 21, 22, 23, 24, 25, 26, 27, 28mm
Includes Rail.

18 Piece 12 Point Deep Metric Socket Set

Part No. D018007



Set Content:

18 Deep Metric Sockets: 10, 11, 12, 13, 14, 15, 16, 17, 18, 19, 20, 21, 22, 23, 24, 25, 26, 27mm
Includes Rail.



Hand Sockets

8 Piece Standard Length SAE Hex Socket Set

Part No. D018018



Set Content:

8 SAE Hex Sockets: 1/4", 5/16", 3/8", 7/16", 1/2", 9/16", 5/8", 3/4"

Includes Rail.

8 Piece Long SAE Hex Socket Set

Part No. D018019



Set Content:

8 SAE Long Hex Sockets: 1/4", 5/16", 3/8", 7/16", 1/2", 9/16", 5/8", 3/4"

Includes Rail.

7 Piece Standard Length Metric Hex Socket Set

Part No. D018014



Set Content:

7 Metric Hex Sockets: 6, 8, 10, 12, 14, 17, 19mm

Includes Rail.

7 Piece Long Metric Hex Socket Set

Part No. D018015



Set Content:

7 Long Metric Hex Sockets: 6, 8, 10, 12, 14, 17, 19mm

Includes Rail.



Hand Sockets

7 Piece Standard Length Torx® Socket Set

Part No. D018016



Set Content:

7 Torx® Sockets: T20, T25, T27, T30, T40, T45, T50

Includes Rail.

7 Piece Long Torx® Socket Set

Part No. D018017



Set Content:

7 Long Torx® Sockets: T20, T25, T27, T30, T40, T45, T50

Includes Rail.

22 Piece 6 Point Standard SAE Socket Set

Part No. D018008



Set Content:

16 Standard SAE Sockets: 3/8", 7/16", 1/2", 9/16", 5/8", 11/16", 3/4", 13/16", 7/8", 15/16", 1", 1-1/16", 1-1/8", 1-3/16", 1-1/4", 1-5/16"
5" Extension, 10" Extension, 45 Tooth Ratchet, Universal Joint, Flex Handle, T-Handle

Includes Metal Case.

25 Piece 6 Point Standard Metric Socket Set

Part No. D018009



Set Content:

19 Standard Metric Sockets: 10, 11, 12, 13, 14, 15, 16, 17, 18, 19, 20, 21, 22, 23, 24, 25, 26, 27, 28mm
5" Extension, 10" Extension, 45 Tooth Ratchet, Universal Joint, Flex Handle, T-Handle

Includes Metal Case.



Hand Sockets

38 Piece 6 Point Standard/Deep SAE Socket Set

Part No. D018012



Set Content:

16 Standard SAE Sockets: 3/8", 7/16", 1/2", 9/16", 5/8", 11/16", 3/4", 13/16", 7/8", 15/16", 1", 1-1/16", 1-1/8", 1-3/16", 1-1/4", 1-5/16"

16 Deep SAE Sockets: 3/8", 7/16", 1/2", 9/16", 5/8", 11/16", 3/4", 13/16", 7/8", 15/16", 1", 1-1/16", 1-1/8", 1-3/16", 1-1/4", 1-5/16"

5" Extension, 10" Extension, 45 Tooth Ratchet, Universal Joint, Flex Handle, T-Handle

Includes Blow Mold Case.

43 Piece 6 Point Standard/Deep Metric Socket Set

Part No. D018013



Set Content:

19 Standard Metric Sockets: 10, 11, 12, 13, 14, 15, 16, 17, 18, 19, 20, 21, 22, 23, 24, 25, 26, 27, 28mm

18 Deep Metric Sockets: 10, 12, 13, 14, 15, 16, 17, 18, 19, 20, 21, 22, 23, 24, 25, 26, 27, 28mm

5" Extension, 10" Extension, 45 Tooth Ratchet, Universal Joint, Flex Handle, T-Handle

Includes Blow Mold Case.

41 Piece 6 Point Standard SAE/Metric Socket Set

Part No. D018010



Set Content:

16 Standard SAE Sockets: 3/8", 7/16", 1/2", 9/16", 5/8", 11/16", 3/4", 13/16", 7/8", 15/16", 1", 1-1/16", 1-1/8", 1-3/16", 1-1/4", 1-5/16"

19 Standard Metric Sockets: 10, 11, 12, 13, 14, 15, 16, 17, 18, 19, 20, 21, 22, 23, 24, 25, 26, 27, 28mm
5" Extension, 10" Extension, 45 Tooth Ratchet, Universal Joint, Flex Handle, T-Handle

Includes Blow Mold Case.

41 Piece 12 Point Standard SAE/Metric Socket Set

Part No. D018011



Set Content:

16 Standard SAE Sockets: 3/8", 7/16", 1/2", 9/16", 5/8", 11/16", 3/4", 13/16", 7/8", 15/16", 1", 1-1/16", 1-1/8", 1-3/16", c1-1/4", 1-5/16"

19 Standard Metric Sockets: 10, 11, 12, 13, 14, 15, 16, 17, 18, 19, 20, 21, 22, 23, 24, 25, 26, 27, 28mm
5" Extension, 10" Extension, 45 Tooth Ratchet, Universal Joint, Flex Handle, T-Handle

Includes Blow Mold Case.



Hand Sockets

89 Piece 1/4", 3/8" & 1/2" Drive Socket Set

Part No. D106001



Set Content:

1/4" Drive:

10 Standard SAE Sockets 6 Point: 5/32", 3/16", 7/32", 1/4", 9/32", 5/16", 11/32", 3/8", 7/16", 1/2"

12 Standard Metric Sockets 6 Point: 4, 4.5, 5, 5.5, 6, 7, 8, 9, 10, 11, 12, 13 mm

4 Deep SAE Sockets 6 Point: 3/16", 1/4", 9/32", 5/16"

9 Standard SAE Sockets 12 Point: 3/16", 7/32", 1/4", 9/32", 5/16", 11/32", 3/8", 7/16", 1/2"

3/8" Drive:

8 SAE Sockets 6 Point: 3/8", 7/16", 1/2", 9/16", 5/8", 11/16", 3/4", 13/16"

9 Metric Sockets 6 Point: 9, 10, 11, 12, 13, 14, 15, 17, 19 mm

8 SAE Sockets 12 Point: 3/8", 7/16", 1/2", 9/16", 5/8", 11/16", 3/4", 13/16"

10 Metric Sockets 12 Point: 9, 10, 11, 12, 13, 14, 15, 16, 17, 19 mm

4 Deep SAE Sockets 12 Point: 3/8", 7/16", 1/2", 9/16"

1/2" Drive:

7 Standard SAE Sockets 12 Point: 1/2", 9/16", 5/8", 11/16", 3/4", 13/16", 7/8"

Chrome Ratchets:

1/4", 3/8", 1/2" Drive

2 Spark Plug Sockets 3/8" Drive:

5/8" & 13/16"

Extensions:

1/4" Drive 4", 3/8" Drive 3" & 1/2" Drive 5"



Includes Blow Mold Case.

Hand Socket Attachments

High-Tooth, Low Profile Ratchet

Part No.	Length (inches)	Weight (lbs)	No. of Teeth
D012309	10.00	1.03	108



Quick Release Ratchet-Chrome Handle

Part No.	Length (inches)	Weight (lbs)	No. of Teeth
D012301	9.33	1.46	45



Flex Head Ratchet

Part No.	Length (inches)	Weight (lbs)	No. of Teeth
D012308	17.75	2.12	48



Flex Handles

Part No.	Length (inches)	Weight (lbs)
D012800	14.96	1.41
D012803	26.25	3.20

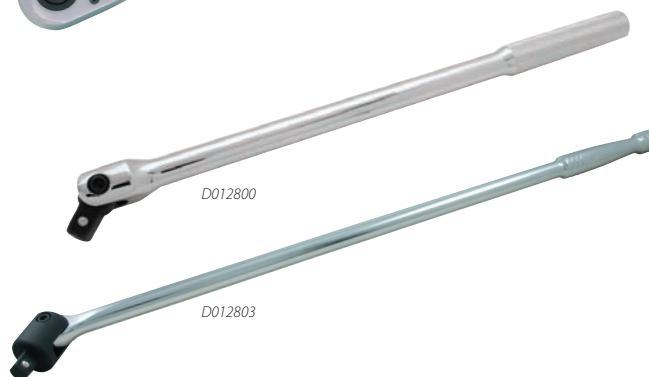

Chrome Extensions

Part No.	Length (inches)	Weight (lbs)
D012005	5.00	0.50
D012010	10.00	0.97



Chrome Extensions with Quick Release

Part No.	Length (inches)	Weight (lbs)
D012023	3.00	0.30
D012025	5.00	0.50
D012030	10.00	0.94





Hand Socket Attachments



Sliding T-Handle

Part No.	Length (inches)	Weight (lbs)
D012500	9.75	0.15



Universal Joint

Part No.	Length (inches)	Weight (lbs)
D012600	2.76	0.33



Adapter

Part No.	Length (inches)	Female	Male	Weight (lbs)
D012701	1.42	1/2"	3/8"	0.15



Socket Adapter

Part No.	Length (inches)	Weight (lbs)
D112003	3.00	0.10

3 Piece Socket Driver Adapter Set

Part No. D112000



Set Content:

D112001 1/4" Socket Adapter

D112002 3/8" Socket Adapter

D112003 1/2" Socket Adapter

SAE Standard Chrome Sockets

Size	Part No.	Part No.	Overall Length (a) inches	Drive End (b) inches	Hex End (c) inches	Taper Length (d) inches	Net Weight (lbs)
3/8"	D016312	D015412	1.50	0.86	0.57	0.67	0.12
7/16"	D016314	D015414	1.50	0.86	0.67	0.67	0.12
1/2"	D016316	D015416	1.50	0.86	0.73	0.67	0.12
9/16"	D016318	D015418	1.50	0.86	0.81	0.67	0.12
5/8"	D016320	D015420	1.50	0.86	0.86	0.00	0.13
11/16"	D016322	D015422	1.50	0.94	0.94	0.00	0.14
3/4"	D016324	D015424	1.50	1.02	1.02	0.00	0.15
13/16"	D016326	D015426	1.50	1.09	1.09	0.00	0.17
7/8"	D016328	D015428	1.50	1.17	1.17	0.00	0.21
15/16"	D016330	D015430	1.57	1.25	1.25	0.00	0.24
1"	D016332	D015432	1.65	1.33	1.33	0.00	0.31
1-1/16"	D016334	D015434	1.65	1.41	1.41	0.00	0.32
1-1/8"	D016336	D015436	1.69	1.49	1.49	0.00	0.32
1-3/16"	D016338	D015438	1.73	1.57	1.57	0.00	0.37
1-1/4"	D016340	D015440	1.73	1.65	1.65	0.00	0.41
1-5/16"	D016342	D015442	1.73	1.72	1.72	0.00	0.43

* Meets A.N.S.I. standards

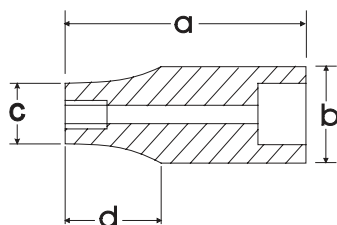

SAE Deep Chrome Sockets

Size	Part No.	Part No.	Overall Length (a) inches	Drive End (b) inches	Hex End (c) inches	Taper Length (d) inches	Net Weight (lbs)
3/8"	D016512	D015612	3.03	0.86	0.52	1.81	0.17
7/16"	D016514	D015614	3.03	0.86	0.57	1.81	0.17
1/2"	D016516	D015616	3.03	0.86	0.67	1.81	0.18
9/16"	D016518	D015618	3.03	0.86	0.73	1.81	0.21
5/8"	D016520	D015620	3.03	0.86	0.81	1.81	0.23
11/16"	D016522	D015622	3.03	0.86	0.86	0.00	0.27
3/4"	D016524	D015624	3.03	0.94	0.94	0.00	0.29
13/16"	D016526	D015626	3.03	1.02	1.02	0.00	0.36
7/8"	D016528	D015628	3.03	1.09	1.09	0.00	0.46
15/16"	D016530	D015630	3.03	1.17	1.17	0.00	0.49
1"	D016532	D015632	3.03	1.25	1.25	0.00	0.54
1-1/16"	D016534	D015634	3.03	1.33	1.33	0.00	0.56
1-1/8"	D016536	D015636	3.03	1.41	1.41	0.00	0.65
1-3/16"	D016538	D015638	3.03	1.49	1.49	0.00	0.73
1-1/4"	D016540	D015640	3.03	1.65	1.65	0.00	0.93
1-5/16"	D016542	D015642	3.03	1.72	1.72	0.00	0.99

* Meets A.N.S.I. standards





Hand Sockets



Metric Standard Chrome Sockets

Size	6 POINT Part No.	12 POINT Part No.	Overall Length (a) inches	Drive End (b) inches	Hex End (c) inches	Taper Length (d) inches	Net Weight (lbs)
10 mm	D016010	D015110	1.50	0.86	0.59	0.67	0.11
11 mm	D016011	D015111	1.50	0.86	0.64	0.67	0.11
12 mm	D016012	D015112	1.50	0.86	0.69	0.67	0.12
13 mm	D016013	D015113	1.50	0.86	0.74	0.67	0.12
14 mm	D016014	D015114	1.50	0.86	0.80	0.67	0.12
15 mm	D016015	D015115	1.50	0.86	0.83	0.67	0.12
16 mm	D016016	D015116	1.50	0.86	0.86	0.00	0.13
17 mm	D016017	D015117	1.50	0.94	0.94	0.00	0.14
18 mm	D016018	D015118	1.50	1.02	1.02	0.00	0.17
19 mm	D016019	D015119	1.50	1.02	1.02	0.00	0.17
20 mm	D016020	D015120	1.50	1.09	1.09	0.00	0.18
21 mm	D016021	D015121	1.50	1.09	1.09	0.00	0.21
22 mm	D016022	D015122	1.50	1.17	1.17	0.00	0.21
23 mm	D016023	D015123	1.57	1.25	1.25	0.00	0.26
24 mm	D016024	D015124	1.57	1.25	1.25	0.00	0.26
25 mm	D016025	D015125	1.57	1.33	1.33	0.00	0.26
26 mm	D016026	D015126	1.65	1.33	1.33	0.00	0.30
27 mm	D016027	D015127	1.65	1.41	1.41	0.00	0.32
28 mm	D016028	D015128	1.69	1.49	1.49	0.00	0.36
29 mm	D016029		1.69	1.49	1.49	0.00	0.36
30 mm	D016030	D015130	1.73	1.57	1.57	0.00	0.38
31 mm	D016031		1.73	1.57	1.57	0.00	0.38
32 mm	D016032	D015132	1.73	1.65	1.65	0.00	0.39

*Meets A.N.S.I. standards

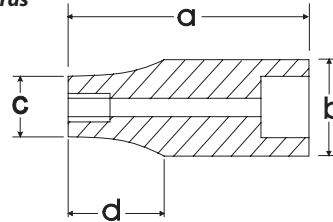

Metric Deep Chrome Sockets

Size	6 POINT Part No.	12 POINT Part No.	Overall Length (a) inches	Drive End (b) inches	Hex End (c) inches	Taper Length (d) inches	Net Weight (lbs)
10 mm	D016210	D015710	3.03	0.86	0.59	1.81	0.17
11 mm	D016211	D015711	3.03	0.86	0.64	1.81	0.18
12 mm	D016212	D015712	3.03	0.86	0.69	1.81	0.19
13 mm	D016213	D015713	3.03	0.86	0.74	1.81	0.21
14 mm	D016214	D015714	3.03	0.86	0.80	1.81	0.23
15 mm	D016215	D015715	3.03	0.86	0.83	1.81	0.24
16 mm	D016216	D015716	3.03	0.86	0.86	0.00	0.27
17 mm	D016217	D015717	3.03	0.94	0.94	0.00	0.29
18 mm	D016218	D015718	3.03	1.02	1.02	0.00	0.35
19 mm	D016219	D015719	3.03	1.02	1.02	0.00	0.36
20 mm	D016220	D015720	3.03	1.09	1.09	0.00	0.38
21 mm	D016221	D015721	3.03	1.09	1.09	0.00	0.46
22 mm	D016222	D015722	3.03	1.17	1.17	0.00	0.49
23 mm	D016223	D015723	3.03	1.25	1.25	0.00	0.52
24 mm	D016224	D015724	3.03	1.25	1.25	0.00	0.54
25 mm	D016225	D015725	3.03	1.33	1.33	0.00	0.56
26 mm	D016226	D015726	3.03	1.33	1.33	0.00	0.64
27 mm	D016227	D015727	3.03	1.41	1.41	0.00	0.65
28 mm	D016228		3.03	1.49	1.49	0.00	0.70
29 mm	D016229		3.03	1.49	1.49	0.00	0.73
30 mm	D016230		3.03	1.57	1.57	0.00	0.78
31 mm	D016231		3.03	1.57	1.57	0.00	0.85
32 mm	D016232		3.03	1.65	1.65	0.00	0.93

*Meets A.N.S.I. standards

Hex Head Sockets SAE-Standard Length

Size	Part No.	Overall Length (a) inches	Bit Length (b) inches	Drive End Width (c) inches	Net Weight (lbs)
1/4"	D013058	2.44	0.94	0.86	0.14
5/16"	D013060	2.44	0.94	0.86	0.15
3/8"	D013062	2.44	0.94	0.86	0.18
7/16"	D013064	2.44	0.94	0.94	0.23
1/2"	D013066	2.44	0.94	0.94	0.33
9/16"	D013068	2.44	0.94	0.94	0.33
5/8"	D013070	2.44	0.94	1.02	0.40
3/4"	D013074	2.44	0.94	1.02	0.52

* Meets A.N.S.I. standards

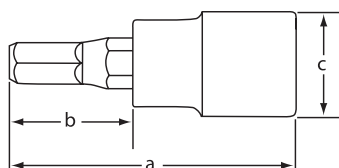

Hex Head Sockets SAE-Long

Size	Part No.	Overall Length (a) inches	Bit Length (b) inches	Drive End Width (c) inches	Net Weight (lbs)
1/4"	D013458	3.94	2.44	0.86	0.17
5/16"	D013460	3.94	2.44	0.86	0.19
3/8"	D013462	3.94	2.44	0.86	0.24
7/16"	D013464	3.94	2.44	0.94	0.32
1/2"	D013466	3.94	2.44	0.94	0.43
9/16"	D013468	3.94	2.44	0.94	0.43
5/8"	D013470	3.94	2.44	1.02	0.60
3/4"	D013474	3.94	2.44	1.02	0.73

* Meets A.N.S.I. standards

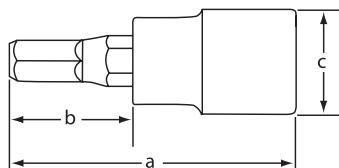

Hex Head Sockets Metric-Standard Length

Size	Part No.	Overall Length (a) inches	Bit Length (b) inches	Drive End Width (c) inches	Net Weight (lbs)
6 mm	D013006	2.44	0.94	0.86	0.14
8 mm	D013008	2.44	0.94	0.86	0.15
10 mm	D013010	2.44	0.94	0.86	0.18
12 mm	D013012	2.44	0.94	0.94	0.23
14 mm	D013014	2.44	0.94	0.94	0.33
17 mm	D013017	2.44	0.94	1.02	0.43
19 mm	D013019	2.44	0.94	1.02	0.52

* Meets A.N.S.I. standards





Hex Head Sockets Metric-Long

Size	Part No.	Overall Length (a) inches	Bit Length (b) inches	Drive End Width (c) inches	Net Weight (lbs)
6 mm	D013406	3.94	2.44	0.86	0.17
8 mm	D013408	3.94	2.44	0.86	0.19
10 mm	D013410	3.94	2.44	0.86	0.24
12 mm	D013412	3.94	2.44	0.94	0.32
14 mm	D013414	3.94	2.44	0.94	0.43
17 mm	D013417	3.94	2.44	1.02	0.60
19 mm	D013419	3.94	2.44	1.02	0.73

* Meets A.N.S.I. standards

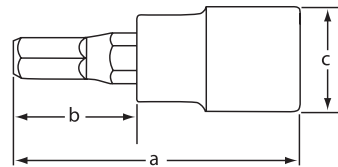

Torx® Head Sockets-Standard Length

Size	Part No.	Overall Length (a) inches	Bit Length (b) inches	Drive End Width (c) inches	Net Weight (lbs)
T20	D013320	2.44	0.94	0.86	0.14
T25	D013325	2.44	0.94	0.86	0.14
T27	D013327	2.44	0.94	0.86	0.14
T30	D013330	2.44	0.94	0.86	0.14
T40	D013340	2.44	0.94	0.86	0.14
T45	D013345	2.44	0.94	0.86	0.15
T50	D013350	2.44	0.94	0.86	0.15

* Meets A.N.S.I. standards

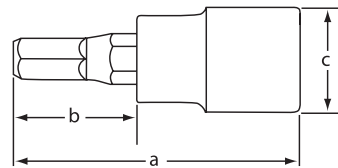

Torx® Head Sockets-Long

Size	Part No.	Overall Length (a) inches	Bit Length (b) inches	Drive End Width (c) inches	Net Weight (lbs)
T20	D013720	3.94	2.44	0.86	0.20
T25	D013725	3.94	2.44	0.86	0.20
T27	D013727	3.94	2.44	0.86	0.22
T30	D013730	3.94	2.44	0.86	0.22
T40	D013740	3.94	2.44	0.86	0.22
T45	D013745	3.94	2.44	0.86	0.25
T50	D013750	3.94	2.44	0.86	0.25

* Meets A.N.S.I. standards

19 Piece 6 Point Standard Impact SAE Socket Set

Part No. D018024



Set Content:

19 Standard SAE Impact Sockets: 3/8", 7/16", 1/2", 9/16", 5/8", 11/16", 3/4", 13/16", 7/8", 15/16", 1", 1-1/16", 1-1/8", 1-3/16", 1-1/4", 1-5/16", 1-3/8", 1-7/16", 1-1/2"

Includes Blow Mold Case.

13 Piece 6 Point Deep Impact SAE Socket Set

Part No. D018021



Set Content:

13 Deep SAE Impact Sockets: 1/2", 9/16", 5/8", 11/16", 3/4", 13/16", 7/8", 15/16", 1", 1-1/16", 1-1/8", 1-3/16", 1-1/4"
Includes Rail.



Impact Sockets

19 Piece 6 Point Deep Impact SAE Socket Set

Part No. D018026



Set Content:

19 Piece Deep SAE Impact Sockets: 3/8", 7/16", 1/2", 9/16", 5/8", 11/16", 3/4", 13/16", 7/8", 15/16", 1", 1-1/16", 1-1/8", 1-3/16", 1-1/4", 1-5/16", 1-3/8", 1-7/16", 1-1/2"

Includes Blow Mold Case.

14 Piece 6 Point Standard Impact Metric Socket Set

Part No. D018023



Set Content:

14 Standard Metric Impact Sockets: 10, 11, 12, 13, 14, 15, 16, 17, 18, 19, 20, 21, 22, 23mm
Includes Rail.

Impact Sockets

14 Piece 6 Point Deep Impact Metric Socket Set

Part No. D018022



Set Content:

14 Deep Metric Impact Sockets: 10, 11, 12, 13, 14, 15, 16, 17, 18, 19, 20, 21, 22, 23mm

Includes Rail.

8 Piece SAE Hex Bit Impact Socket Set

Part No. D018102



Set Content:

8 Piece SAE Impact Sockets: 1/4", 5/16", 3/8", 7/16", 1/2", 9/16", 5/8", 3/4"

Includes Rail.



Impact Sockets

8 Piece Metric Hex Bit Impact Socket Set

Part No. D018103



Set Content:
8 Piece Metric Impact Sockets: 6, 7, 8, 10, 12, 14, 17, 19mm
Includes Rail.

10 Piece Torx® Bit Impact Socket Set

Part No. D018101



Set Content:
14 Deep Metric Impact Sockets: 10, 11, 12, 13, 14, 15, 16, 17, 18, 19, 20, 21, 22, 23mm
Includes Rail.

SAE Standard Impact Sockets

Size	Part No.	Overall Length (a) inches	Drive End Width (b) inches	Hex End Length (c) inches	Taper Length (d) inches	Net Weight (lbs)
3/8"	D014312	1.50	0.86	0.67	0.35	0.15
7/16"	D014314	1.50	0.86	0.71	0.35	0.15
1/2"	D014316	1.50	0.86	0.79	0.35	0.15
9/16"	D014318	1.50	0.94	0.87	0.35	0.18
5/8"	D014320	1.50	0.94	0.94	0.00	0.18
11/16"	D014322	1.50	1.02	1.02	0.00	0.22
3/4"	D014324	1.57	1.09	1.09	0.00	0.23
13/16"	D014326	1.57	1.17	1.17	0.00	0.29
7/8"	D014328	1.65	1.25	1.25	0.00	0.33
15/16"	D014330	1.73	1.33	1.33	0.00	0.40
1"	D014332	1.73	1.41	1.41	0.00	0.44
1-1/16"	D014334	1.81	1.49	1.49	0.00	0.55
1-1/8"	D014336	1.81	1.50	1.57	0.55	0.60
1-3/16"	D014338	1.81	1.50	1.65	0.55	0.66
1-1/4"	D014340	1.81	1.50	1.72	0.55	0.68
1-5/16"	D014342	1.81	1.50	1.76	0.63	0.73
1-3/8"	D014344	1.97	1.50	1.88	0.63	0.82
1-7/16"	D014346	1.97	1.50	1.96	0.63	0.90
1-1/2"	D014348	1.97	1.50	2.04	0.63	0.97

* Meets A.N.S.I. standards

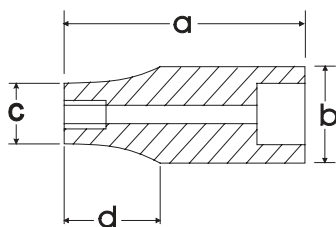

Impact accessories can be found on page 67.

SAE Deep Impact Sockets

Size	Part No.	Overall Length (a) inches	Drive End Width (b) inches	Hex End Length (c) inches	Taper Length (d) inches	Net Weight (lbs)
3/8"	D014512	3.07	0.86	0.67	0.63	0.35
7/16"	D014514	3.07	0.86	0.71	0.63	0.35
1/2"	D014516	3.07	0.94	0.79	0.63	0.42
9/16"	D014518	3.07	0.94	0.88	0.63	0.42
5/8"	D014520	3.07	0.94	0.94	0.00	0.42
11/16"	D014522	3.07	1.02	1.02	0.00	0.46
3/4"	D014524	3.07	1.09	1.09	0.00	0.53
13/16"	D014526	3.07	1.17	1.17	0.00	0.57
7/8"	D014528	3.07	1.25	1.25	0.00	0.66
15/16"	D014530	3.07	1.33	1.33	0.00	0.66
1"	D014532	3.07	1.41	1.41	0.00	0.77
1-1/16"	D014534	3.07	1.49	1.49	0.00	0.88
1-1/8"	D014536	3.07	1.50	1.57	0.55	0.88
1-3/16"	D014538	3.07	1.50	1.65	0.55	0.95
1-1/4"	D014540	3.07	1.50	1.72	0.55	0.99
1-5/16"	D014542	3.07	1.50	1.76	0.63	1.21
1-3/8"	D014544	3.07	1.50	1.88	0.63	1.28
1-7/16"	D014546	3.07	1.50	1.96	0.50	1.25
1-1/2"	D014548	3.07	1.50	2.05	0.50	1.36

* Meets A.N.S.I. standards



Metric Standard Impact Sockets



Size	Part No.	Overall Length (a) inches	Drive End Width (b) inches	Hex End Length (c) inches	Taper Length (d) inches	Net Weight (lbs)
8 mm	D014008	1.50	0.86	0.55	0.35	0.15
9 mm	D014009	1.50	0.86	0.59	0.35	0.15
10 mm	D014010	1.50	0.86	0.67	0.35	0.15
11 mm	D014011	1.50	0.86	0.71	0.35	0.15
12 mm	D014012	1.50	0.86	0.75	0.35	0.15
13 mm	D014013	1.50	0.86	0.79	0.35	0.15
14 mm	D014014	1.50	0.94	0.87	0.35	0.18
15 mm	D014015	1.50	0.94	0.94	0.00	0.18
16 mm	D014016	1.50	0.94	0.94	0.00	0.18
17 mm	D014017	1.50	1.02	1.02	0.00	0.22
18 mm	D014018	1.50	1.02	1.02	0.00	0.22
19 mm	D014019	1.57	1.09	1.09	0.00	0.23
20 mm	D014020	1.57	1.17	1.17	0.00	0.29
21 mm	D014021	1.57	1.17	1.17	0.00	0.29
22 mm	D014022	1.65	1.25	1.25	0.00	0.33
23 mm	D014023	1.65	1.25	1.25	0.00	0.40
24 mm	D014024	1.73	1.33	1.33	0.00	0.40
25 mm	D014025	1.73	1.37	1.37	0.00	0.44
26 mm	D014026	1.73	1.41	1.41	0.00	0.44
27 mm	D014027	1.81	1.49	1.49	0.00	0.55
28 mm	D014028	1.81	1.50	1.57	0.55	0.60
29 mm	D014029	1.81	1.50	1.57	0.55	0.60
30 mm	D014030	1.81	1.50	1.65	0.55	0.66
31 mm	D014031	1.81	1.50	1.65	0.55	0.68
32 mm	D014032	1.81	1.50	1.72	0.55	0.68
36 mm	D014036	1.97	1.50	1.96	0.63	0.90

* Meets A.N.S.I. standards

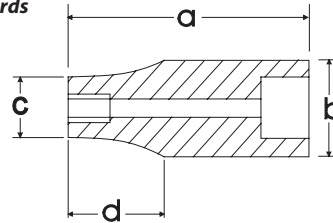

Impact accessories can be found on page 67.

Metric Deep Impact Sockets



Size	Part No.	Overall Length (a) inches	Drive End Width (b) inches	Hex End Length (c) inches	Taper Length (d) inches	Net Weight (lbs)
8 mm	D014208	3.07	0.86	0.55	0.63	0.35
9 mm	D014209	3.07	0.86	0.59	0.63	0.35
10 mm	D014210	3.07	0.86	0.67	0.63	0.35
11 mm	D014211	3.07	0.86	0.71	0.63	0.35
12 mm	D014212	3.07	0.86	0.75	0.63	0.35
13 mm	D014213	3.07	0.94	0.79	0.63	0.42
14 mm	D014214	3.07	0.94	0.87	0.63	0.42
15 mm	D014215	3.07	0.94	0.94	0.00	0.42
16 mm	D014216	3.07	0.94	0.94	0.00	0.42
17 mm	D014217	3.07	1.02	1.02	0.00	0.46
18 mm	D014218	3.07	1.02	1.02	0.00	0.53
19 mm	D014219	3.07	1.09	1.09	0.00	0.53
20 mm	D014220	3.07	1.17	1.17	0.00	0.53
21 mm	D014221	3.07	1.17	1.17	0.00	0.57
22 mm	D014222	3.07	1.25	1.25	0.00	0.66
23 mm	D014223	3.07	1.25	1.25	0.00	0.66
24 mm	D014224	3.07	1.33	1.33	0.00	0.66
27 mm	D014227	3.07	1.49	1.49	0.00	0.88
30 mm	D014230	3.07	1.50	1.65	0.55	0.95
36 mm	D014236	3.07	1.50	1.96	0.63	1.28

* Meets A.N.S.I. standards

Impact Sockets

Hex Head Sockets Impact SAE Standard Length

Size	Part No.	Overall Length (a) inches	Bit Length (b) inches	Drive End Width (c) inches	Net Weight (lbs)
1/4"	D014608	3.03	2.09	0.98	0.20
5/16"	D014610	3.03	2.09	0.98	0.22
3/8"	D014612	3.03	2.09	0.98	0.24
7/16"	D014614	3.03	2.09	0.98	0.26
1/2"	D014616	3.03	2.09	0.98	0.31
9/16"	D014618	3.03	2.09	0.98	0.33
5/8"	D014620	3.03	2.09	0.98	0.37
3/4"	D014624	2.44	2.09	0.98	0.42

* Meets A.N.S.I. standards

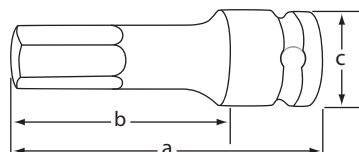

Hex Head Sockets Impact Metric Standard Length

Size	Part No.	Overall Length (a) inches	Bit Length (b) inches	Drive End Width (c) inches	Net Weight (lbs)
6mm	D014706	3.03	2.09	0.98	0.20
7mm	D014707	3.03	2.09	0.98	0.22
8mm	D014708	3.03	2.09	0.98	0.22
10mm	D014710	3.03	2.09	0.98	0.24
12mm	D014712	3.03	2.09	0.98	0.29
14mm	D014714	3.03	2.09	0.98	0.31
17mm	D014717	3.03	2.09	0.98	0.40
19mm	D014719	3.03	2.09	0.98	0.46

* Meets A.N.S.I. standards

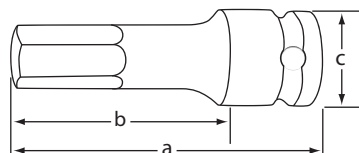

Torx® Head Sockets Impact Standard Length

Size	Part No.	Overall Length (a) inches	Bit Length (b) inches	Drive End Width (c) inches	Net Weight (lbs)
T25	D014825	3.03	2.09	0.98	0.15
T27	D014827	3.03	2.09	0.98	0.15
T30	D014830	3.03	2.09	0.98	0.18
T40	D014840	3.03	2.09	0.98	0.18
T45	D014845	3.03	2.09	0.98	0.20
T50	D014850	3.03	2.09	0.98	0.20
T55	D014855	3.03	2.09	0.98	0.24
T60	D014860	3.03	2.09	0.98	0.26
T70	D014870	3.03	2.09	0.98	0.31
T80	D014880	3.03	2.09	0.98	0.37

* Meets A.N.S.I. standards





Hand Sockets

21 Piece 12 Point Standard SAE Set

Part No. D023000



Set Content:

16 Regular SAE Sockets: 7/8", 15/16", 1", 1-1/16", 1-1/8", 1-3/16", 1-1/4", 1-5/16", 1-3/8", 1-7/16", 1-1/2", 1-5/8", 1-3/4", 1-13/16", 1-7/8", 2"

4" Extension, 8" Extension, 16" Extension, Flex Handle, 24 Tooth Ratchet



Includes Blow Mold Case.

20 Piece 12 Point Standard Metric Set

Part No. D023001



Set Content:

15 Regular Metric Sockets: 19, 20, 21, 22, 23, 24, 25, 26, 27, 28, 29, 30, 32, 35, 36mm

4" Extension, 8" Extension, 16" Extension, Flex Handle, 24 Tooth Ratchet



Includes Blow Mold Case.

Hand Socket Attachments

Ratchet-Chrome Handle

Part No.	Length (inches)	Weight (lbs)	No. of Teeth
D019301	19.69	4.34	24

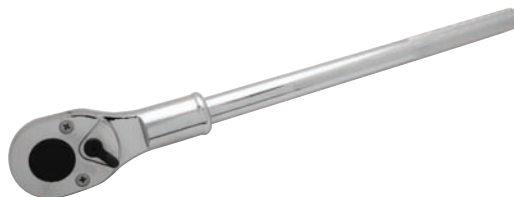

Flex Handle

Part No.	Length (inches)	Weight (lbs)
D019805	18.70	4.08



Chrome Extensions

Part No.	Length (inches)	Weight (lbs)
D019004	4.00	0.92
D019008	8.00	1.63
D019016	16.00	3.06



Sliding T-Handle

Part No.	Length (inches)	Weight (lbs)
D019501	17.72	3.06





Hand Sockets

SAE Standard Chrome Sockets



Size	Part No.	Overall Length (a) inches	Drive End Width (b) inches	Hex End Length (c) inches	Taper Length (d) inches	Net Weight (lbs)
7/8"	D022428	1.97	1.42	1.30	0.79	0.49
15/16"	D022430	1.97	1.42	1.36	0.79	0.49
1"	D022432	1.97	1.42	1.44	0.79	0.49
1-1/16"	D022434	2.05	1.42	1.50	0.83	0.49
1-1/8"	D022436	2.05	1.50	1.57	0.83	0.57
1-3/16"	D022438	2.13	1.50	1.65	0.87	0.60
1-1/4"	D022440	2.20	1.50	1.73	0.87	0.66
1-5/16"	D022442	2.20	1.50	1.81	0.87	0.77
1-3/8"	D022444	2.28	1.65	1.89	0.91	0.82
1-7/16"	D022446	2.28	1.65	1.97	0.91	0.97
1-1/2"	D022448	2.36	1.77	2.05	0.91	1.04
1-9/16"	D022450	2.44	1.77	2.13	0.91	1.10
1-5/8"	D022452	2.52	1.77	2.20	1.02	1.15
1-11/16"	D022454	2.56	1.77	2.28	1.02	1.19
1-3/4"	D022456	2.60	1.89	2.36	1.02	1.32
1-13/16"	D022458	2.68	1.89	2.44	1.02	1.48
1-7/8"	D022460	2.76	1.89	2.52	1.10	1.57
2"	D022464	2.83	1.89	2.68	1.18	1.65

* Meets A.N.S.I. standards

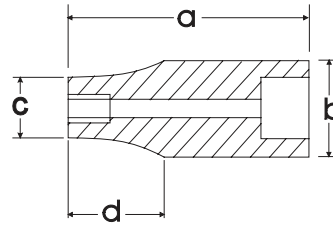

Metric Standard Chrome Sockets

Size	Part No.	Overall Length (a) inches	Drive End Width (b) inches	Hex End Length (c) inches	Taper Length (d) inches	Net Weight (lbs)
19 mm	D022119	1.95	1.42	1.14	0.79	0.49
20 mm	D022120	1.95	1.42	1.18	0.79	0.49
21 mm	D022121	1.97	1.42	1.26	0.79	0.49
22 mm	D022122	1.97	1.42	1.30	0.79	0.49
23 mm	D022123	1.97	1.42	1.34	0.79	0.49
24 mm	D022124	1.97	1.42	1.36	0.79	0.49
25 mm	D022125	1.97	1.42	1.44	0.79	0.49
26 mm	D022126	1.97	1.42	1.46	0.79	0.49
27 mm	D022127	2.05	1.42	1.50	0.83	0.49
28 mm	D022128	2.05	1.50	1.54	0.83	0.57
29 mm	D022129	2.05	1.50	1.57	0.83	0.57
30 mm	D022130	2.13	1.50	1.65	0.87	0.60
32 mm	D022132	2.20	1.50	1.73	0.87	0.66
35 mm	D022135	2.28	1.65	1.89	0.87	0.82
36 mm	D022136	2.28	1.65	1.97	0.91	0.97
38 mm	D022138	2.28	1.77	2.05	0.91	1.01
41 mm	D022141	2.52	1.77	2.20	1.02	1.15
46 mm	D022146	2.68	1.89	2.44	1.02	1.48
50 mm	D022150	2.83	1.89	2.68	1.18	1.72

* Meets A.N.S.I. standards

10 Piece 6 Point Standard Impact SAE Set

Part No. D021000



Set Content:

10 Regular SAE Impact Sockets: 15/16", 1", 1-1/16", 1-1/8", 1-1/4", 1-5/16", 1-3/8", 1-7/16", 1-1/2", 1-5/8"

Includes Blow Mold Case.

10 Piece 6 Point Deep Impact SAE Set

Part No. D021001



Set Content:

10 Deep SAE Impact Sockets: 15/16", 1", 1-1/16", 1-1/8", 1-1/4", 1-5/16", 1-3/8", 1-7/16", 1-1/2", 1-5/8"

Includes Blow Mold Case.



Impact Sockets

SAE Standard Impact Sockets



Impact accessories can be found on page 67.

Size	Part No.	Overall Length (a) inches	Drive End Width (b) inches	Hex End Length (c) inches	Taper Length (d) inches	Net Weight (lbs)
3/4"	D020324	2.05	1.49	1.19	0.94	0.51
13/16"	D020326	2.05	1.49	1.26	0.94	0.53
7/8"	D020328	2.05	1.49	1.34	0.94	0.55
15/16"	D020330	2.05	1.49	1.42	0.94	0.55
1"	D020332	2.05	1.49	1.49	0.00	0.57
1-1/16"	D020334	2.05	1.57	1.57	0.00	0.62
1-1/8"	D020336	2.05	1.65	1.65	0.00	0.73
1-3/16"	D020338	2.05	1.72	1.72	0.00	0.82
1-1/4"	D020340	2.05	1.73	1.80	0.00	0.82
1-5/16"	D020342	2.20	1.73	1.88	0.00	0.90
1-3/8"	D020344	2.20	1.73	1.96	0.00	0.97
1-7/16"	D020346	2.20	1.73	2.04	0.00	0.99
1-1/2"	D020348	2.20	1.73	2.08	0.00	1.01
1-9/16"	D020350	2.44	1.73	2.20	0.00	1.23
1-5/8"	D020352	2.44	1.73	2.28	0.00	1.30
1-11/16"	D020354	2.44	1.73	2.50	0.00	1.54
1-3/4"	D020356	2.44	1.73	2.55	0.00	1.65
1-13/16"	D020358	2.68	1.73	2.63	0.00	1.70
1-7/8"	D020360	2.68	1.73	2.67	0.00	1.74
1-15/16"	D020362	2.76	1.73	2.75	0.00	1.74
2"	D020364	2.83	2.13	2.79	0.00	1.94
2-1/16"	D020366	2.83	2.13	2.91	0.00	2.03
2-1/8"	D020368	2.83	2.13	3.02	0.00	2.76
2-3/16"	D020370	2.91	2.13	3.02	0.00	2.76
2-1/4"	D020372	2.91	2.13	3.14	0.00	3.20
2-5/16"	D020374	2.95	2.13	3.22	0.00	3.31
2-3/8"	D020376	2.95	2.13	3.30	0.00	3.31

* Meets A.N.S.I. standards

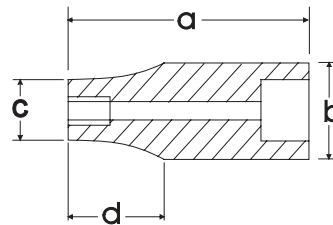

SAE Deep Impact Sockets



Size	Part No.	Overall Length (a) inches	Drive End Width (b) inches	Hex End Length (c) inches	Taper Length (d) inches	Net Weight (lbs)
3/4"	D020524	3.54	1.49	1.18	1.97	0.86
13/16"	D020526	3.54	1.49	1.26	1.97	0.88
7/8"	D020528	3.54	1.49	1.34	1.97	0.97
15/16"	D020530	3.54	1.49	1.42	1.97	0.97
1"	D020532	3.54	1.49	1.49	0.00	0.99
1-1/16"	D020534	3.54	1.57	1.57	0.00	1.12
1-1/8"	D020536	3.54	1.65	1.65	0.00	1.26
1-3/16"	D020538	3.54	1.72	1.72	0.00	1.34
1-1/4"	D020540	3.54	1.73	1.80	0.00	1.39
1-5/16"	D020542	3.54	1.73	1.88	0.00	1.46
1-3/8"	D020544	3.54	1.73	1.96	0.00	1.70
1-7/16"	D020546	3.54	1.73	2.04	0.00	1.70
1-1/2"	D020548	3.62	1.73	2.08	0.00	1.83
1-9/16"	D020550	3.62	1.73	2.20	0.00	1.90
1-5/8"	D020552	3.62	1.73	2.28	0.00	1.92

* Meets A.N.S.I. standards

Impact Sockets

Metric Impact Sockets

Size	Part No.	Overall Length (a) inches	Drive End Width (b) inches	Hex End Length (c) inches	Taper Length (d) inches	Net Weight (lbs)
24 mm	D020024	2.05	1.49	1.42	0.94	0.55
27 mm	D020027	2.05	1.57	1.57	0.00	0.62
28 mm	D020028	2.05	1.65	1.65	0.00	0.71
30 mm	D020030	2.05	1.72	1.72	0.00	0.82
32 mm	D020032	2.05	1.73	1.73	0.00	0.84
33 mm	D020033	2.20	1.73	1.88	0.00	0.90
34 mm	D020034	2.20	1.73	1.88	0.00	0.90
35 mm	D020035	2.20	1.73	1.96	0.00	1.04
36 mm	D020036	2.20	1.73	2.04	0.00	1.04
38 mm	D020038	2.20	1.73	2.08	0.00	1.04
40 mm	D020040	2.44	1.73	2.20	0.00	1.19
41 mm	D020041	2.44	1.73	2.28	0.00	1.30
42 mm	D020042	2.44	1.73	2.39	0.00	1.46
43 mm	D020043	2.48	1.73	2.47	0.00	1.54
46 mm	D020046	2.48	1.73	2.63	0.00	1.70
50 mm	D020050	2.83	2.13	2.79	0.00	2.14

* Meets A.N.S.I. standards

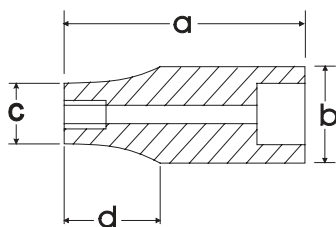

Impact accessories can be found on page 67.

Metric Deep Impact Sockets

Size	Part No.	Overall Length (a) inches	Drive End Width (b) inches	Hex End Length (c) inches	Taper Length (d) inches	Net Weight (lbs)
19 mm	D020219	3.54	1.49	1.18	1.97	0.86
27 mm	D020227	3.54	1.57	1.57	0.00	1.10
30 mm	D020230	3.54	1.72	1.72	0.00	1.37
32 mm	D020232	3.54	1.73	1.80	0.00	1.39
33 mm	D020233	3.54	1.73	1.88	0.00	1.48
35 mm	D020235	3.54	1.73	1.96	0.00	1.70
36 mm	D020236	3.54	1.73	2.04	0.00	1.65
38 mm	D020238	3.62	1.73	2.08	0.00	1.83
41 mm	D020241	3.62	1.73	2.28	0.00	1.94
43 mm	D020243	3.62	1.73	2.47	0.00	2.31

* Meets A.N.S.I. standards





Hand Sockets

21 Piece 12 Point Standard SAE Set

Part No. D027001



Set Content:

17 Regular SAE Sockets: 1-7/16", 1-1/2", 1-5/8", 1-11/16", 1-3/4", 1-13/16", 1-7/8", 2", 2-1/8", 2-3/16", 2-1/4", 2-3/8", 2-1/2", 2-5/8", 2-3/4", 2-15/16", 3-1/8"
8" Extension, 16" Extension, Sliding T-Head, 24 Tooth Ratchet

Includes Metal Case.

SAE Standard Chrome Sockets



Size	Part No.	Overall Length (a) inches	Drive End Width (b) inches	Hex End Length (c) inches	Taper Length (d) inches	Net Weight (lbs)
1-7/16"	D099446	2.56	1.77	2.05	0.98	1.04
1-1/2"	D099448	2.56	1.77	2.13	1.10	1.04
1-5/8"	D099450	2.76	1.77	2.24	1.10	1.19
1-11/16"	D099452	2.76	1.97	2.36	1.18	1.41
1-3/4"	D099454	2.95	1.97	2.48	1.18	1.70
1-13/16"	D099456	2.95	1.97	2.56	1.18	1.74
1-7/8"	D099458	2.95	1.97	2.64	1.18	2.12
2"	D099460	2.95	1.97	2.76	1.18	2.16
2-1/8"	D099464	3.15	2.17	2.91	1.26	2.25
2-3/16"	D099466	3.15	2.17	2.99	1.26	2.27
2-1/4"	D099468	3.15	2.17	3.07	1.26	2.31
2-3/8"	D099472	3.31	2.17	3.23	1.34	2.78
2-1/2"	D099476	3.43	2.17	3.39	1.34	2.87
2-5/8"	D099480	3.54	2.17	3.54	1.38	3.31
2-3/4"	D099482	3.66	2.36	3.70	1.38	3.84
2-15/16"	D099484	3.82	2.36	3.94	1.42	4.37
3-1/8"	D099488	4.06	2.36	4.13	1.42	4.63

* Meets A.N.S.I. standards

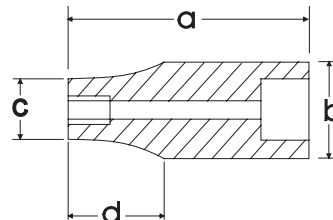

Hand Socket Attachments

Ratchet-Chrome Handle

Part No.	Length (inches)	Weight (lbs)	No. of Teeth
D024301	24.25	10.20	24



Flex Handle

Part No.	Length (inches)	Weight (lbs)
D027800	26.00	4.08



Chrome Extensions

Part No.	Length (inches)	Weight (lbs)
D024008	8.00	2.45
D024015	16.00	4.20



Sliding T-Head

Part No.	Length (inches)	Weight (lbs)
D024500	3.25	1.40





Impact Sockets

SAE Standard Impact Sockets



Impact accessories can be found on page 67.

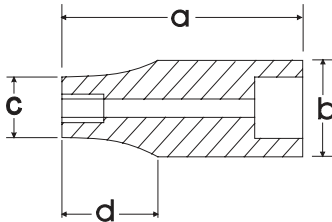

Size	Part No.	Overall Length (a) inches	Drive End Width (b) inches	Hex End Length (c) inches	Taper Length (d) inches	Net Weight (lbs)
3/4"	D025324	2.28	2.01	1.42	0.91	1.10
13/16"	D025326	2.28	2.01	1.50	0.91	1.12
7/8"	D025328	2.28	2.01	1.54	0.91	1.12
15/16"	D025330	2.28	2.01	1.57	0.91	1.12
1"	D025332	2.28	2.01	1.65	0.91	1.15
1-1/16"	D025334	2.28	2.01	1.73	0.91	1.15
1-1/8"	D025336	2.28	2.01	1.81	0.91	1.17
1-3/16"	D025338	2.36	2.01	1.89	0.98	1.21
1-1/4"	D025340	2.36	2.01	2.01	-	1.34
1-5/16"	D025342	2.44	2.05	2.05	-	1.37
1-3/8"	D025344	2.44	2.13	2.13	-	1.39
1-7/16"	D025346	2.44	2.13	2.20	-	1.41
1-1/2"	D025348	2.44	2.13	2.28	-	1.48
1-9/16"	D025350	2.44	2.13	2.36	-	1.92
1-5/8"	D025352	2.44	2.13	2.42	-	2.03
1-11/16"	D025354	2.52	2.13	2.56	-	2.03
1-3/4"	D025356	2.52	2.28	2.60	-	2.20
1-13/16"	D025358	2.52	2.28	2.68	-	2.38
1-7/8"	D025360	2.60	2.28	2.76	-	2.20
1-15/16"	D025362	2.68	2.28	2.83	-	2.38
2"	D025364	2.76	2.28	2.91	-	2.43
2-1/16"	D025366	2.76	2.28	2.95	-	2.65
2-1/8"	D025368	2.76	2.28	3.07	-	2.76
2-3/16"	D025370	2.83	2.44	3.15	-	3.20
2-1/4"	D025372	2.95	2.44	3.31	-	3.35
2-5/16"	D025374	2.95	2.44	3.39	-	3.35
2-3/8"	D025376	3.07	2.44	3.43	-	3.79
2-7/16"	D025378	3.07	2.44	3.50	-	4.17
2-1/2"	D025380	3.15	2.44	3.58	-	4.19
2-9/16"	D025381	3.15	2.44	3.66	-	4.19
2-5/8"	D025382	3.23	2.44	3.74	-	4.41
2-11/16"	D025383	3.23	2.44	3.82	-	4.85
2-3/4"	D025384	3.35	2.44	3.86	-	4.96
2-13/16"	D025385	3.43	2.44	3.94	-	5.25
2-7/8"	D025386	3.43	2.44	4.02	-	5.29
2-15/16"	D025387	3.74	3.39	4.09	-	7.03
3"	D025388	3.86	3.39	4.17	-	7.61
3-1/8"	D025389	3.94	3.39	4.29	-	7.98
3-1/4"	D025390	3.94	3.39	4.45	-	8.38
3-3/8"	D025391	3.94	3.39	4.53	-	8.93
3-1/2"	D025392	4.13	3.39	4.92	-	11.40
3-5/8"	D025393	4.13	3.39	5.00	-	11.46
3-3/4"	D025394	4.13	3.39	5.12	-	11.57
3-7/8"	D025395	4.13	3.74	5.35	-	13.21
4"	D025396	4.13	3.74	5.51	-	13.23

* Meets A.N.S.I. standards

Impact Sockets

SAE Deep Impact Sockets

Size	Part No.	Overall Length (a) inches	Drive End Width (b) inches	Hex End Length (c) inches	Taper Length (d) inches	Net Weight (lbs)
7/8"	D025528	3.54	2.01	1.54	0.91	1.57
15/16"	D025530	3.54	2.01	1.57	0.91	1.59
1"	D025532	3.54	2.01	1.65	0.91	1.68
1-1/16"	D025534	3.54	2.01	1.73	0.91	1.76
1-1/8"	D025536	3.54	2.01	1.81	0.91	1.76
1-3/16"	D025538	3.54	2.01	1.89	0.98	1.81
1-1/4"	D025540	3.54	2.01	2.01	-	2.01
1-5/16"	D025542	3.54	2.05	2.05	-	2.01
1-3/8"	D025544	3.54	2.13	2.13	-	2.01
1-7/16"	D025546	3.54	2.13	2.20	-	2.09
1-1/2"	D025548	3.62	2.13	2.28	-	2.20
1-9/16"	D025550	3.62	2.13	2.36	-	2.65
1-5/8"	D025552	3.62	2.13	2.42	-	2.65
1-11/16"	D025554	3.62	2.13	2.56	-	2.65
1-3/4"	D025556	3.62	2.28	2.60	-	2.98
1-13/16"	D025558	3.62	2.28	2.68	-	2.98
1-7/8"	D025560	3.62	2.28	2.76	-	3.31
1-15/16"	D025562	3.62	2.28	2.83	-	3.44
2"	D025564	3.74	2.28	2.91	-	3.44
2-1/16"	D025566	3.74	2.28	2.95	-	3.53
2-1/8"	D025568	3.94	2.28	3.07	-	3.86
2-3/16"	D025570	3.94	2.44	3.15	-	4.41
2-1/4"	D025572	3.94	2.44	3.31	-	4.85
2-5/16"	D025574	4.13	2.44	3.39	-	4.98
2-3/8"	D025576	4.13	2.44	3.43	-	5.18
2-7/16"	D025578	4.33	2.44	3.50	-	5.51
2-1/2"	D025580	4.33	2.44	3.58	-	5.69
2-9/16"	D025582	4.72	2.44	3.66	-	6.61
2-5/8"	D025584	4.72	2.44	3.74	-	7.10
2-3/4"	D025586	4.88	2.44	3.86	-	7.23

* Meets A.N.S.I. standards

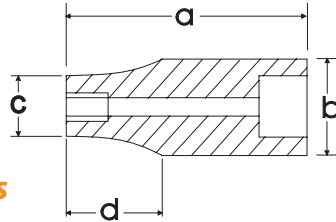

Impact accessories can be found on page 67.

Metric Impact Sockets

Size	Part No.	Overall Length (a) inches	Drive End Width (b) inches	Hex End Length (c) inches	Taper Length (d) inches	Net Weight (lbs)
19 mm	D025019	2.28	2.01	1.42	0.91	1.10
22 mm	D025022	2.28	2.01	1.54	0.91	1.12
24 mm	D025024	2.28	2.01	1.59	0.91	1.12
26 mm	D025026	2.28	2.01	1.67	0.91	1.15
27 mm	D025027	2.28	2.01	1.73	0.91	1.15
28 mm	D025028	2.28	2.01	1.77	0.91	1.17
29mm	D025029	2.36	2.01	1.81	0.98	1.17
30 mm	D025030	2.36	2.01	1.89	0.98	1.17
32 mm	D025032	2.44	2.01	2.01	-	1.30
33 mm	D025033	2.44	2.05	2.05	-	1.37
35 mm	D025035	2.44	2.13	2.13	-	1.43
36 mm	D025036	2.44	2.13	2.20	-	1.48
38 mm	D025038	2.44	2.13	2.28	-	1.50
41 mm	D025041	2.44	2.13	2.42	-	2.03
46 mm	D025046	2.52	2.13	2.68	-	2.20
50 mm	D025050	2.76	2.13	2.87	-	2.36
54 mm	D025054	2.76	2.28	3.07	-	2.76
55 mm	D025055	2.83	2.13	3.11	-	3.17
58 mm	D025058	2.95	2.13	3.35	-	3.57
60 mm	D025060	3.07	2.13	3.43	-	3.81
65 mm	D025065	3.15	2.13	3.66	-	4.19
70 mm	D025070	3.35	2.13	3.86	-	4.83
75 mm	D025075	3.74	3.39	4.09	-	7.05
80 mm	D025080	3.94	3.39	4.29	-	8.05

* Meets A.N.S.I. standards



Wrenches



Complete Assortment

Wide selection of combination, ratcheting, adjustable and pipe wrenches.

Large and Visible Markings

Laser etched markings on combination wrenches improve size identification and provides SAE/metric differentiation.

User-Friendly Design

Offset box end on most styles provides extra knuckle clearance.

Professional Grade

All wrenches meet ANSI standards.

Wrenches

12 Piece SAE Combination Wrench Set

Part No. D074202

Set Content:

12 SAE Combination Wrenches: 1/4", 5/16", 3/8", 7/16",
1/2", 9/16", 5/8", 11/16", 3/4", 13/16", 7/8", 15/16"



Includes Canvas Roll.

14 Piece SAE Combination Wrench Set

Part No. D074201

Set Content:

14 SAE Combination Wrenches: 3/8", 7/16", 1/2", 9/16", 5/8",
11/16", 3/4", 13/16", 7/8", 15/16", 1", 1-1/16", 1-1/8", 1-1/4"



Includes Canvas Roll.

Wrenches

12 Piece SAE Combination Wrench Set - Contractor Series

Part No. D074222

Set Content:

12 SAE Satin Finish Combination Wrenches:

1/4", 5/16", 3/8", 7/16", 1/2", 9/16", 5/8", 11/16", 3/4",
13/16", 7/8", 15/16"



Includes Canvas Roll.

Contractor Series - A superior alternative to raised panel wrenches.



16 Piece SAE Combination Wrench Set - Contractor Series

Part No. D074221

Set Content:

16 SAE Satin Finish Combination Wrenches:

1/4", 5/16", 3/8", 7/16", 1/2", 9/16", 5/8", 11/16",
3/4", 13/16", 7/8", 15/16", 1", 1-1/16", 1-1/8", 1-1/4"



Includes Canvas Roll.

Wrenches

11 Piece Metric Combination Wrench Set

Part No. D074204

Set Content:

11 Metric Combination Wrenches:

9, 10, 11, 12, 13, 14, 15, 16, 17, 18, 19mm



Includes Canvas Roll.

19 Piece Metric Combination Wrench Set

Part No. D074203

Set Content:

19 Metric Combination Wrenches:

6, 7, 8, 9, 10, 11, 12, 13, 14, 15, 16, 17,
18, 19, 20, 21, 22, 23, 24mm



Includes Canvas Roll.

Wrenches

11 Piece Metric Combination Wrench Set - Contractor Series

Part No. D074224

Set Content:

11 Metric Satin Finish Combination Wrenches:
9, 10, 11, 12, 13, 14, 15, 16, 17, 18, 19mm



Includes Canvas Roll.

19 Piece Metric Combination Wrench Set - Contractor Series

Part No. D074223

Set Content:

19 Metric Satin Finish Combination Wrenches:
6, 7, 8, 9, 10, 11, 12, 13, 14, 15, 16, 17,
18, 19, 20, 21, 22, 23, 24mm



Includes Canvas Roll.

Wrenches

SAE Combination Wrenches - Mirror Chrome Finish

Size	Part No.	Overall Length (a) inches	Head Width (b) inches	Head Thickness (c) inches	Box End Width (d) inches	Box End Thickness (e) inches	Net Weight (lbs)
1/4"	D074008	5.04	0.54	0.17	0.41	0.18	0.05
5/16"	D074010	5.83	0.74	0.19	0.50	0.22	0.07
3/8"	D074012	6.06	0.81	0.23	0.61	0.32	0.10
7/16"	D074014	6.57	0.91	0.27	0.70	0.33	0.14
1/2"	D074016	7.01	1.04	0.28	0.80	0.35	0.16
9/16"	D074018	7.48	1.14	0.30	0.87	0.38	0.21
5/8"	D074020	8.07	1.28	0.33	0.96	0.42	0.27
11/16"	D074022	8.86	1.43	0.35	1.05	0.43	0.34
3/4"	D074024	9.76	1.52	0.36	1.11	0.44	0.39
13/16"	D074026	10.63	1.67	0.39	1.20	0.49	0.51
7/8"	D074028	11.50	1.83	0.41	1.31	0.51	0.63
15/16"	D074030	12.36	1.91	0.43	1.39	0.55	0.73
1"	D074032	13.23	1.98	0.45	1.44	0.57	0.93
1 1/16"	D074034	14.13	2.11	0.48	1.51	0.61	1.13
1 1/8"	D074036	15.35	2.25	0.51	1.70	0.62	1.46
1 1/4"	D074040	16.73	2.44	0.51	1.78	0.65	1.87

* Meets A.N.S.I. standards

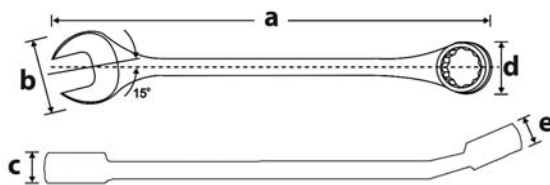

Metric Combination Wrenches - Mirror Chrome Finish

Size	Part No.	Overall Length (a) inches	Head Width (b) inches	Head Thickness (c) inches	Box End Width (d) inches	Box End Thickness (e) inches	Net Weight (lbs)
6 mm	D074106	5.04	0.54	0.17	0.41	0.18	0.05
7 mm	D074107	5.43	0.60	0.18	0.46	0.20	0.06
8 mm	D074108	5.83	0.74	0.19	0.50	0.22	0.07
9 mm	D074109	6.06	0.81	0.23	0.61	0.32	0.10
10 mm	D074110	6.38	0.85	0.24	0.57	0.33	0.11
11 mm	D074111	6.57	0.91	0.27	0.70	0.33	0.14
12 mm	D074112	6.85	1.01	0.27	0.72	0.31	0.15
13 mm	D074113	7.01	1.04	0.28	0.80	0.35	0.16
14 mm	D074114	7.48	1.14	0.30	0.87	0.38	0.21
15 mm	D074115	8.07	1.28	0.33	0.96	0.42	0.27
16 mm	D074116	8.07	1.28	0.33	0.96	0.42	0.27
17 mm	D074117	8.86	1.43	0.35	1.05	0.43	0.34
18 mm	D074118	9.76	1.52	0.36	1.11	0.44	0.39
19 mm	D074119	9.76	1.52	0.36	1.11	0.44	0.39
20 mm	D074120	10.63	1.67	0.39	1.20	0.49	0.51
21 mm	D074121	10.63	1.67	0.39	1.20	0.49	0.51
22 mm	D074122	11.50	1.83	0.41	1.31	0.51	0.63
23 mm	D074123	12.36	1.91	0.43	1.39	0.55	0.73
24 mm	D074124	12.36	1.91	0.43	1.39	0.55	0.73
25 mm	D074125	13.23	1.98	0.45	1.44	0.57	0.93
26 mm	D074126	13.23	1.98	0.45	1.44	0.57	0.93
27 mm	D074127	14.13	2.11	0.48	1.51	0.61	1.13
28 mm	D074128	15.35	2.25	0.51	1.70	0.62	1.46
29 mm	D074129	15.35	2.25	0.51	1.70	0.62	1.46
30 mm	D074130	15.35	2.25	0.51	1.70	0.62	1.46
32 mm	D074132	16.73	2.44	0.51	1.78	0.65	1.87

* Meets A.N.S.I. standards



Wrenches



Contractor Series - A superior alternative to raised panel wrenches.



SAE Contractor Series Combination Wrenches - Satin Finish

Size	Part No.	Overall Length (a) inches	Head Width (b) inches	Head Thickness (c) inches	Box End Width (d) inches	Box End Thickness (e) inches	Net Weight (lbs)
1/4"	D074308	5.08	0.60	0.17	0.42	0.23	0.05
5/16"	D074310	5.59	0.73	0.19	0.51	0.26	0.07
3/8"	D074312	6.34	0.82	0.20	0.61	0.29	0.13
7/16"	D074314	6.61	0.91	0.23	0.68	0.31	0.14
1/2"	D074316	7.09	1.04	0.25	0.76	0.34	0.17
9/16"	D074318	7.60	1.06	0.25	0.79	0.34	0.24
5/8"	D074320	8.15	1.29	0.31	0.91	0.36	0.33
11/16"	D074322	8.94	1.35	0.31	0.96	0.41	0.40
3/4"	D074324	9.84	1.54	0.37	1.09	0.45	0.44
13/16"	D074326	10.67	1.71	0.39	1.21	0.50	0.62
7/8"	D074328	11.61	1.80	0.40	1.29	0.53	0.66
15/16"	D074330	12.48	1.95	0.41	1.36	0.56	0.84
1"	D074332	13.35	2.03	0.45	1.44	0.59	1.06
1 1/16"	D074334	14.25	2.18	0.48	1.52	0.62	1.28
1 1/8"	D074336	15.51	2.30	0.50	1.67	0.65	1.50
1 1/4"	D074340	16.89	2.56	0.53	1.80	0.71	1.94
1 5/16"	D074342	18.54	2.80	0.61	1.95	0.75	2.43
1 3/8"	D074344	18.54	2.80	0.61	1.95	0.75	2.43
1 7/16"	D074346	20.08	2.99	0.65	2.17	0.83	2.87
1 1/2"	D074348	20.08	2.99	0.65	2.17	0.83	2.87
1 5/8"	D074350	21.65	3.27	0.69	2.36	0.75	2.67
1 11/16"	D074352	21.65	3.27	0.69	2.36	0.75	2.67
1 3/4"	D074354	24.13	3.39	0.81	2.40	0.75	4.85
1 13/16"	D074356	24.13	3.39	0.81	2.40	0.75	4.85
1 7/8"	D074358	25.63	3.78	0.94	2.87	0.75	6.39
2"	D074360	25.63	3.78	0.94	2.87	0.75	6.39
2 1/8"	D074362	28.50	4.45	1.22	3.23	0.92	8.60
2 1/4"	D074364	28.50	4.45	1.22	3.23	0.92	8.60
2 3/8"	D074366	29.25	4.69	1.28	3.68	1.00	10.36
2 1/2"	D074368	29.25	4.69	1.28	3.68	1.00	10.36

* Meets A.N.S.I. standards

Metric Contractor Series Combination Wrenches - Satin Finish

Size	Part No.	Overall Length (a) inches	Head Width (b) inches	Head Thickness (c) inches	Box End Width (d) inches	Box End Thickness (e) inches	Net Weight (lbs)
6 mm	D074406	5.08	0.60	0.17	0.42	0.23	0.05
7 mm	D074407	5.31	0.64	0.18	0.46	0.24	0.06
8 mm	D074408	5.59	0.73	0.19	0.51	0.26	0.07
9 mm	D074409	6.10	0.76	0.19	0.54	0.26	0.11
10 mm	D074410	6.34	0.82	0.20	0.61	0.29	0.13
11 mm	D074411	6.61	0.91	0.23	0.68	0.31	0.14
12 mm	D074412	6.85	0.94	0.23	0.70	0.32	0.15
13 mm	D074413	7.09	1.04	0.25	0.76	0.34	0.17
14 mm	D074414	7.60	1.06	0.25	0.79	0.34	0.24
15 mm	D074415	7.87	1.21	0.28	0.89	0.35	0.29
16 mm	D074416	8.15	1.29	0.31	0.91	0.36	0.33
17 mm	D074417	8.94	1.35	0.31	0.96	0.41	0.40
18 mm	D074418	9.41	1.48	0.34	1.05	0.44	0.42
19 mm	D074419	9.84	1.54	0.37	1.09	0.45	0.44
20 mm	D074420	10.20	1.60	0.37	1.13	0.47	0.51
21 mm	D074421	10.67	1.71	0.39	1.21	0.50	0.62
22 mm	D074422	11.61	1.80	0.40	1.29	0.53	0.66
23 mm	D074423	12.48	1.95	0.41	1.36	0.56	0.84
24 mm	D074424	12.48	1.95	0.41	1.36	0.56	0.84
25 mm	D074425	13.35	2.03	0.45	1.44	0.59	1.06
26 mm	D074426	13.35	2.03	0.45	1.44	0.59	1.06
27 mm	D074427	14.25	2.18	0.48	1.52	0.62	1.28
28 mm	D074428	15.51	2.30	0.50	1.67	0.65	1.63
29 mm	D074429	15.51	2.30	0.50	1.67	0.65	1.63
30 mm	D074430	15.51	2.30	0.50	1.67	0.65	1.63
32 mm	D074432	16.89	2.56	0.53	1.80	0.71	1.94

* Meets A.N.S.I. standards

Wrenches

8 Piece SAE Reversible Combination Ratcheting Wrench Set (15° Offset)

Part No. D076601

Set Content:

8 Ratcheting Wrenches: 5/16", 3/8", 7/16", 1/2", 9/16", 5/8", 11/16", 3/4"



Includes Canvas Roll.

12 Piece Metric Reversible Combination Ratcheting Wrench Set (15° Offset)

Part No. D076603

Set Content:

12 Ratcheting Wrenches: 8, 9, 10, 11, 12, 13, 14, 15, 16, 17, 18, 19mm



Includes Canvas Roll.

Wrenches

8 Piece SAE Stubby Flex Head Combination Ratcheting Wrench Set

Part No. D076607

Set Content:
8 Stubby Ratcheting Wrenches: 5/16", 3/8", 7/16", 1/2",
9/16", 5/8", 11/16", 3/4"



Includes Zipper Case.

12 Piece Metric Stubby Flex Head Combination Ratcheting Wrench Set

Part No. D076608

Set Content:
12 Stubby Ratcheting Wrenches: 8, 9, 10,
11, 12, 13, 14, 15, 16, 17, 18, 19mm



Includes Zipper Case.

Wrenches

SAE Reversible Combination Ratcheting Wrenches (15° Offset)

Size	Part No.	Overall Length inches	Head Width inches	Head Thickness inches	Box End Width inches	Box End Thickness inches	Net Weight (lbs)
5/16"	D076010	5.31	0.73	0.20	0.70	0.30	0.07
3/8"	D076012	6.22	0.85	0.23	0.83	0.32	0.12
7/16"	D076014	6.57	0.95	0.23	0.89	0.32	0.15
1/2"	D076016	7.05	1.06	0.26	1.02	0.35	0.21
9/16"	D076018	7.44	1.23	0.30	1.09	0.37	0.26
5/8"	D076020	8.46	1.37	0.31	1.26	0.39	0.35
11/16"	D076022	9.13	1.50	0.31	1.34	0.42	0.40
3/4"	D076024	9.72	1.62	0.35	1.38	0.44	0.55

* Meets A.N.S.I. standards



Metric Reversible Combination Ratcheting Wrenches (15° Offset)

Size	Part No.	Overall Length inches	Head Width inches	Head Thickness inches	Box End Width inches	Box End Thickness inches	Net Weight (lbs)
8 mm	D076108	5.31	0.73	0.20	0.70	0.30	0.07
9 mm	D076109	5.59	0.76	0.21	0.75	0.30	0.09
10 mm	D076110	6.22	0.85	0.23	0.83	0.32	0.12
11 mm	D076111	6.57	0.95	0.23	0.89	0.32	0.15
12 mm	D076112	6.81	1.04	0.24	0.94	0.35	0.17
13 mm	D076113	7.05	1.06	0.26	1.02	0.35	0.21
14 mm	D076114	7.44	1.23	0.30	1.09	0.37	0.26
15 mm	D076115	7.83	1.32	0.31	1.15	0.37	0.30
16 mm	D076116	8.46	1.35	0.31	1.25	0.39	0.35
17 mm	D076117	9.13	1.50	0.31	1.34	0.42	0.40
18 mm	D076118	9.37	1.56	0.33	1.34	0.43	0.44
19 mm	D076119	9.72	1.62	0.35	1.38	0.44	0.55

* Meets A.N.S.I. standards



SAE Stubby Flex Head Ratcheting Wrenches

Size	Part No.	Overall Length inches	Head Width inches	Head Thickness inches	Box End Width inches	Box End Thickness inches	Net Weight (lbs)
5/16"	D076210	3.66	0.66	0.19	0.67	0.29	0.05
3/8"	D076212	3.76	0.83	0.22	0.82	0.29	0.08
7/16"	D076214	4.13	0.98	0.24	0.93	0.34	0.12
1/2"	D076216	4.19	1.08	0.24	0.97	0.34	0.13
9/16"	D076218	4.53	1.14	0.28	1.05	0.34	0.16
5/8"	D076220	4.80	1.30	0.30	1.17	0.41	0.21
11/16"	D076222	4.94	1.37	0.32	1.24	0.41	0.25
3/4"	D076224	5.43	1.53	0.35	1.34	0.42	0.33

* Meets A.N.S.I. standards



Metric Stubby Flex Head Ratcheting Wrenches

Size	Part No.	Overall Length inches	Head Width inches	Head Thickness inches	Box End Width inches	Box End Thickness inches	Net Weight (lbs)
8 mm	D076308	3.66	0.66	0.19	0.67	0.29	0.05
9 mm	D076309	3.76	0.83	0.22	0.82	0.29	0.08
10 mm	D076310	3.76	0.83	0.22	0.82	0.29	0.08
11 mm	D076311	4.13	0.98	0.24	0.93	0.34	0.12
12 mm	D076312	4.13	0.98	0.24	0.93	0.34	0.12
13 mm	D076313	4.19	1.08	0.24	0.97	0.34	0.13
14 mm	D076314	4.53	1.14	0.28	1.05	0.34	0.16
15 mm	D076315	4.80	1.30	0.30	1.17	0.41	0.22
16 mm	D076316	4.80	1.30	0.30	1.17	0.41	0.22
17 mm	D076317	4.94	1.37	0.32	1.24	0.41	0.25
18 mm	D076318	5.43	1.53	0.35	1.34	0.42	0.33
19 mm	D076319	5.43	1.53	0.35	1.34	0.42	0.35

* Meets A.N.S.I. standards



Wrenches

5 Piece SAE Double Box End Reversible Ratcheting Wrench Set (Straight)

Part No. D081203

Set Content:

5 Ratcheting Wrenches (straight): 1/4" x 5/16",
3/8" x 7/16", 1/2" x 9/16", 5/8" x 11/16", 3/4" x 7/8"



Includes Canvas Roll.

5 Piece SAE Double Box End Reversible Ratcheting Wrench Set (25° Offset)

Part No. D081201

Set Content:

5 Ratcheting Wrenches (25° offset): 1/4" x 5/16",
3/8" x 7/16", 1/2" x 9/16", 5/8" x 11/16", 3/4" x 7/8"



Includes Canvas Roll.

Wrenches

5 Piece Metric Double Box End Reversible Ratcheting Wrench Set (Straight)

Part No. D081204

Set Content:
5 Ratcheting Wrenches (straight): 7mm x 8mm, 9mm x 10mm,
11mm x 12mm, 13mm x 14mm, 15mm x 17mm



Includes Canvas Roll.

5 Piece Metric Double Box End Reversible Ratcheting Wrench Set (25° Offset)

Part No. D081202

Set Content:
5 Ratcheting Wrenches (25° offset): 7mm x 8mm,
9mm x 10mm, 11mm x 12mm, 13mm x 14mm,
15mm x 17mm



Includes Canvas Roll.

Wrenches



SAE Double Box End Ratcheting Wrenches (Straight)

Size	Part No.	Overall Length (inches)	Net Weight (lbs)
1/4" x 5/16"	D081010	4.52	0.14
3/8" x 7/16"	D081011	5.60	0.18
1/2" x 9/16"	D081012	6.86	0.34
5/8" x 11/16"	D081013	8.11	0.54
3/4" x 7/8"	D081014	9.26	0.63



SAE Double Box End Ratcheting Wrenches (25° Offset)

Size	Part No.	Overall Length (inches)	Net Weight (lbs)
1/4" x 5/16"	D081000	4.33	0.14
3/8" x 7/16"	D081001	5.34	0.18
1/2" x 9/16"	D081002	6.71	0.34
5/8" x 11/16"	D081003	7.92	0.54
3/4" x 7/8"	D081004	9.05	0.63



Metric Double Box End Ratcheting Wrenches (Straight)

Size	Part No.	Overall Length (inches)	Net Weight (lbs)
7mm x 8mm	D081110	5.30	0.16
9mm x 10mm	D081111	5.60	0.18
11mm x 12mm	D081112	6.65	0.30
13mm x 14mm	D081113	6.86	0.34
15mm x 17mm	D081114	8.11	0.54



Metric Double Box End Ratcheting Wrenches (25° Offset)

Size	Part No.	Overall Length (inches)	Net Weight (lbs)
7mm x 8mm	D081100	5.03	0.16
9mm x 10mm	D081101	5.34	0.18
11mm x 12mm	D081102	6.36	0.30
13mm x 14mm	D081103	6.71	0.34
15mm x 17mm	D081104	7.92	0.54

Wrenches

Adjustable Wrenches

Size	Part No.	Max. Jaw Opening (inches)	Net Weight (lbs)
4"	D072004	0.6	0.12
6"	D072006	0.8	0.30
8"	D072008	1.0	0.52
10"	D072010	1.2	0.96
12"	D072012	1.4	1.43
15"	D072015	1.7	2.80
18"	D072018	2.1	4.11

* Meets A.N.S.I. standards



Aluminum Pipe Wrenches

Size	Part No.	Max. Jaw Opening (inches)	Net Weight (lbs)
14"	D080014	2	2.02
18"	D080018	2.5	3.35
24"	D080024	3	5.42
36"	D080036	5	10.40
48"	D080048	6	18.07

* Meets A.N.S.I. standards



Torque Multiplier (1/2" F-3/4" M)

Includes blow mold case.

Part No.	Input Drive	Output Drive	Maximum Input Torque ft. lb. (Nm)	Maximum Output Torque ft. lb. (Nm)	Torque Ratio	Length in.	Weight with case lbs.	Accuracy	Overload Protection	Anti Backlash
D086101	1/2" F	3/4" M	220 300	1100 1500	5:1	6.37	16.10	+/-5%	No	No



Torque Multiplier (1/2" F-1" M)

Includes blow mold case.

Part No.	Input Drive	Output Drive	Maximum Input Torque ft. lb. (Nm)	Maximum Output Torque ft. lb. (Nm)	Torque Ratio	Length in.	Weight with case lbs.	Accuracy	Overload Protection	Anti Backlash
D086102	1/2" F	1" M	126 173	3300 4500	26:1	9.25	34.66	+/-5%	No	Yes

Calibration Certificates

For ISO 9000 and QS 9000 customers, calibration certificates are available for an additional charge. To order tools with the third party calibration certificate simply add "-C" to any of the part numbers seen on page 92.

Wrenches & Multipliers

Factory Calibration

Each torque wrench is calibrated prior to shipment from the factory within tolerance limits of $\pm 3\%$ clockwise (right-handed) accuracy within upper 80% of range. Every torque wrench includes a factory "ticket" confirming each tool has been tested and is within specification before being shipped.

Calibration Certificates

For ISO 9000 and QS 9000 customers, calibration certificates are available for an additional charge. To order tools with the third party calibration certificate simply add "-C" to any of the part numbers seen on pages 119-120

An annual calibration and a scheduled maintenance program are highly recommended.



Fixed Head Torque Wrenches

Part No.	Square Drive	Capacity		Increments		Head Style	No. of Teeth	Length
		Imperial	Nm	Imperial	Nm			
D086000	1/4"	30 - 150 (in-lb)	4-16.4	1 (in-lb)	0.11	Fixed	64	8"
D086001	3/8"	20-100 (ft-lb)	33.9-128.8	1 (ft-lb)	1.4	Fixed	32	17"
D086002	1/2"	30-250 (ft-lb)	48-332	1 (ft-lb)	1.4	Fixed	32	24"
D086003	3/4"	100-600 (ft-lb)	170-780	5 (ft-lb)	6.8	Fixed	24	49"

- Quick release mechanism makes socket removal easy
- Lock ring prevents accidental change of torque setting
- Durable aluminum handle features an easy to grip diamond knurl surface
- Dual scale SAE/Metric
- Blow molded plastic case for convenient storage



Flex Head Torque Wrenches

Part No.	Square Drive	Capacity		Increments		Head Style	No. of Teeth	Length
		Imperial	Nm	Imperial	Nm			
D086201	3/8"	10 - 80 (ft-lb)	17-105	0.5 (ft-lb)	0.7	Flexible	32	19"
D086202	1/2"	30-250 (ft-lb)	48-332	1 (ft-lb)	1.4	Flexible	32	25"

- Quick release mechanism makes socket removal easy
- Lock ring prevents accidental change of torque setting
- Durable aluminum handle features an easy to grip diamond knurl surface
- Dual scale SAE/Metric
- Blow molded plastic case for convenient storage

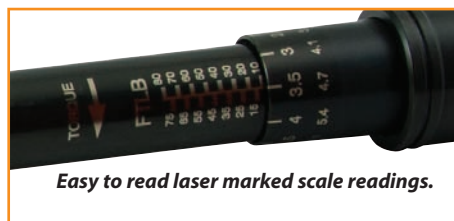

Hex Keys



Rust-Protection

All hex keys feature a corrosion resistant surface.

Long-Lasting

During the manufacturing process the hex keys are specially heat-treated for increased durability.

Superior Manufacturing

Precision machined tip to avoid slippage and stripping of fasteners.

Hex Keys

13 Piece SAE Ball End Long Hex Key Set

Part No. D043201

Set Content:

3/64", 1/16", 5/64", 3/32", 7/64", 1/8", 9/64", 5/32", 3/16",
7/32", 1/4", 5/16", 3/8"



9 Piece Metric Ball End Long Hex Key Set

Part No. D043202

Set Content:

1.5, 2, 2.5, 3, 4, 5, 6, 8, 10 mm



22 Piece SAE and Metric Ball End Long Hex Key Set

Part No. D043212

Set Content:

SAE 3/64", 1/16", 5/64", 3/32", 7/64", 1/8", 9/64", 5/32",
3/16", 7/32", 1/4", 5/16", 3/8"
Metric 1.5, 2, 2.5, 3, 4, 5, 6, 8, 10 mm



Hex Keys

13 Piece SAE Hex Key Set

Part No. D043203

Set Content:

3/64", 1/16", 5/64", 3/32", 7/64", 1/8", 9/64", 5/32", 3/16", 7/32", 1/4", 5/16", 3/8"



9 Piece Metric Hex Key Set

Part No. D043204

Set Content:

1.5, 2, 2.5, 3, 4, 5, 6, 8, 10 mm



9 Piece Torx® Hex Key Set

Part No. D043205

Set Content:

T10, T15, T20, T25, T27, T30, T40, T45, T50



9 Piece Metric Extra Long High-Torque Hex Key Set

Part No. D043210

Set Content:

1.5, 2, 2.5, 3, 4, 5, 6, 8, 10 mm



High-Torque tip design offers better access than straight tip, and better torque than ball-end hex keys.

13 Piece SAE Extra Long High-Torque Hex Key Set

Part No. D043211

Set Content:

0.5", 1/16", 5/64", 3/32", 7/64", 1/8", 9/64", 5/32", 3/16", 7/32", 1/4", 5/16", 3/8"



Hex Keys



30 Piece SAE & Metric Hex Key Set

Part No. D043206

Set Content:

Regular Metric: 0.7, 0.9, 1.3, 1.5, 2, 2.5, 3, 4, 4.5, 5, 5.5, 6, 7, 8, 10mm
Long SAE: 0.028", 0.035", 0.05", 1/16", 5/64", 3/32", 7/64", 1/8", 9/64", 5/32", 3/16", 7/32", 1/4", 5/16", 3/8"



9 Piece SAE Folding Hex Key Set

Part No. D043207

Set Content:

5/64", 3/32", 7/64", 1/8", 9/64", 5/32", 3/16", 7/32", 1/4"



7 Piece Metric Folding Hex Key Set

Part No. D043208

Set Content:

1.5, 2, 2.5, 3, 4, 5, 6 mm



8 Piece Torx® Folding Hex Key Set

Part No. D043209

Set Content:

T8, T10, T15, T20, T25, T27, T30, T40

Hex Keys

8 Piece Metric Loop Handle Hex Key Set

Part No. D043320

Set Content:

2, 2.5, 3, 4, 5, 6, 8, 10mm



8 Piece SAE Loop Handle Hex Key Set

Part No. D043420

Set Content:

5/64", 3/32", 1/8", 5/32", 3/16", 1/4", 5/16", 3/8"



SAE Individual Loop Handle Hex Keys

Part No.	Size	Blade Length (inches)	Overall Length (inches)	Handle Width (inches)	Weight (lbs)
D043401	5/64"	9	9.75	3.15	0.02
D043402	3/32"	9	9.75	3.15	0.04
D043404	1/8"	9	9.75	3.15	0.08
D043406	5/32"	9	9.75	3.15	0.13
D043407	3/16"	9	10	3.74	0.17
D043409	1/4"	9	10	3.74	0.23
D043410	5/16"	9	10.5	4.13	0.35
D043411	3/8"	9	10.5	4.13	0.55



Metric Individual Loop Handle Hex Keys

Part No.	Size	Blade Length (inches)	Overall Length (inches)	Handle Width (inches)	Weight (lbs)
D043301	2mm	9	9.75	3.15	0.02
D043302	2.5mm	9	9.75	3.15	0.04
D043303	3mm	9	9.75	3.15	0.08
D043305	4mm	9	9.75	3.15	0.13
D043307	5mm	9	10	3.74	0.17
D043309	6mm	9	10	3.74	0.23
D043310	8mm	9	10.5	4.13	0.35
D043311	10mm	9	10.5	4.13	0.55



Screwdrivers



User-Friendly Design

Screwdrivers feature a cushion-grip handle for excellent user comfort and power transfer to the tip.

Improved Visibility

Bright orange handle colour allows for easy tool retrieval.

Professional Grade

All screwdrivers meet ANSI standards.

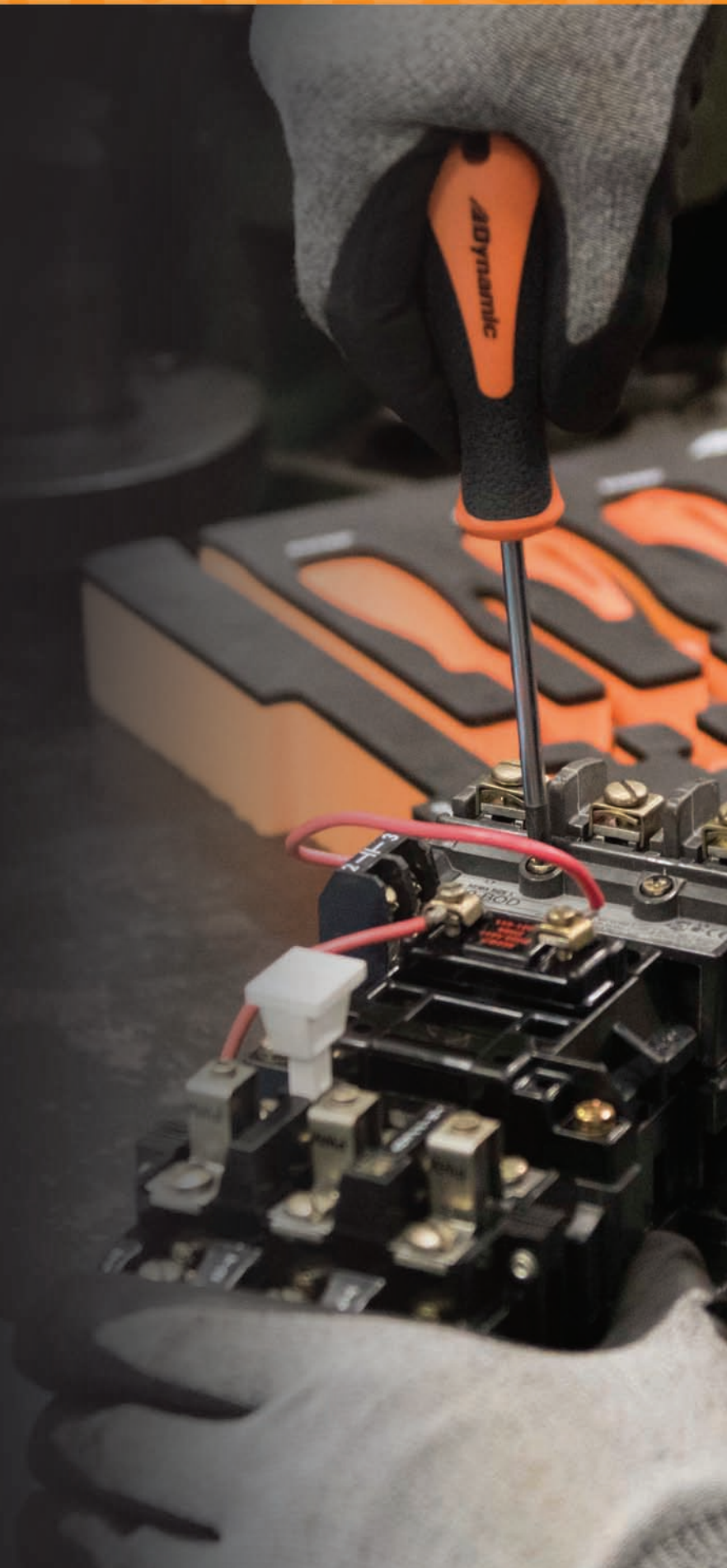

36 Piece Screwdriver & Bit Set

Part No. D062505



Set Content:

4 Phillips®: #0, #1, #2, #3

1 Phillips® Stubby: #2

5 Slotted: 5/32", 3/16", 1/4", 5/16", 3/8"

1 Slotted Stubby: 1/4"

4 Square Recess: #0, #1, #2, #3

2 Square Recess Stubby: #1, #2

1 Offset Phillips®: #1, #2

1 Offset Slotted: 3/16", 1/4"

1 Offset Square Recess: #1, #2

Circuit Tester (110V only)

Magnetic Bit Holder

Torx® Bits: T10, T15, T20, T25, T27, T30, T40

Hex Bits: 2, 2.5, 3, 4, 5, 6, 8 mm



Includes Blow Mold Case.

9 Piece Screwdriver Set-Comfort Handle

Part No. D062500



Set Content:

5 Slotted: 1/8", 5/32", 1/4", 5/16", 3/8"

2 Phillips®: #1, #2

2 Square Recess: #1, #2

Includes Plastic Tray.

Screwdrivers

8 Piece Screwdriver Set-Comfort Handle

Part No. D062510



Set Content:

4 Slotted: 1/8", 3/16", 1/4", 5/16"

4 Phillips®: #0, #1, #2, #4

Includes Plastic Tray.

7 Piece Torx® Screwdriver Set-Comfort Handle

Part No. D062511



Set Content:

7 Torx®: T10, T15, T20, T25, T27, T30, T40

Includes Plastic Tray.

13 Piece Ratcheting Screwdriver Set

Part No. D062508



Bit compartment conveniently stores in the handle.



Set Content:

Ratcheting screwdriver handle

Phillips® bits: 0, 1, 2, 3

Square bits: 0, 1, 2, 3

Slotted bits: 3.5, 4.5, 5.5, 6.5

21 Piece Screwdriver Set with Removable Bits

Part No. D062506



Set Content:

Comfort Grip Handle (1/4" Hex)

Screwdriver Bits (3" Length):

Torx®: T10, T15, T20, T25, T30

Square Recess: #0, #1, #2, #3

Slotted: 1/8", 5/32", 3/16"

Phillips®: #0, #1, #2, #3

Screwdriver Bits (2" Length):

Phillips® (2" length): #1, #2 (2), #3



Includes Canvas Pouch.

Screwdrivers



Phillips® Screwdrivers Comfort Handle

Part No.	Tip Size	Blade Length (inches)	Overall Length (inches)	Shank Size (inches)	Weight (lbs)
D062100	#0	2.94	6.00	0.13	0.05
D062101	#1	2.95	6.89	0.20	0.13
D062102	#2	3.94	8.39	0.24	0.21
D062103	#3	5.91	10.67	0.31	0.35

* Meets A.N.S.I. standards



Phillips® Stubby Screwdrivers Comfort Handle

Part No.	Tip Size	Blade Length (inches)	Overall Length (inches)	Shank Size (inches)	Weight (lbs)
D062104	#1	1.50	3.80	0.20	0.09
D062105	#2	1.50	3.80	0.24	0.10

* Meets A.N.S.I. standards



Square Recess Screwdrivers Comfort Handle

Part No.	Tip Size	Blade Length (inches)	Overall Length (inches)	Shank Size (inches)	Weight (lbs)
D062201	#0	2.95	7.40	0.24	0.15
D062202	#1	3.94	8.39	0.24	0.21
D062203	#2	3.94	8.39	0.24	0.21
D062204	#3	4.92	9.37	0.24	0.23

* Meets A.N.S.I. standards



Square Recess Stubby Screwdrivers Comfort Handle

Part No.	Tip Size	Blade Length (inches)	Overall Length (inches)	Shank Size (inches)	Weight (lbs)
D062205	#1	1.50	3.80	0.24	0.09
D062206	#2	1.50	3.80	0.24	0.10

* Meets A.N.S.I. standards

Slotted Screwdrivers Comfort Handle

Part No.	Tip Size	Blade Length (inches)	Overall Length (inches)	Shank Size (inches)	Weight (lbs)
D062001	1/8"	2.95	6.02	0.12	0.07
D062002	5/32"	2.95	6.02	0.12	0.07
D062003	3/16"	3.94	7.87	0.16	0.12
D062004	1/4"	4.92	9.37	0.23	0.23
D062005	5/16"	5.91	10.67	0.31	0.34
D062006	3/8"	7.87	12.64	0.39	0.50

* Meets A.N.S.I. standards



Slotted Stubby Screwdriver Comfort Handle

Part No.	Tip Size	Blade Length (inches)	Overall Length (inches)	Shank Size (inches)	Weight (lbs)
D062007	1/4"	1.50	3.80	0.24	0.10

* Meets A.N.S.I. standards



Torx® Screwdrivers Comfort Handle

Part No.	Tip Size	Blade Length (inches)	Overall Length (inches)	Shank Size (inches)	Weight (lbs)
D062307	T10	3.94	7.84	0.20	0.14
D062308	T15	3.94	8.35	0.20	0.18
D062309	T20	3.94	8.35	0.20	0.18
D062310	T25	3.94	8.35	0.24	0.20
D062311	T27	3.94	8.35	0.24	0.20
D062312	T30	3.94	8.66	0.24	0.27
D062313	T40	3.94	8.66	0.27	0.29

* Meets A.N.S.I. standards



Screwdrivers

7 Piece SAE Nut Driver Set Acetate Handle

Part No. D062503



Set Content:
7 SAE Nut Drivers: 3/16", 1/4", 5/16", 11/32", 3/8", 7/16", 1/2"
Includes Plastic Tray.

7 Piece Metric Nut Driver Set Acetate Handle

Part No. D062504

Set Content:
7 Metric Nut Drivers: 5, 6, 7, 8, 9, 10, 11mm
Includes Plastic Tray.

SAE Nut Drivers-Acetate Handle

Part No.	Tip Size	Blade Length (inches)	Overall Length (inches)	Shank Size (inches)	Weight (lbs)
D062401	3/16"	3	6.75	0.24	0.16
D062402	1/4"	3	6.75	0.24	0.16
D062403	5/16"	3	6.75	0.31	0.19
D062404	11/32"	3	6.75	0.31	0.19
D062405	3/8"	3	6.75	0.31	0.20
D062406	7/16"	3	6.75	0.43	0.26
D062407	1/2"	3	6.75	0.43	0.27

* Meets A.N.S.I. standards



Metric Nut Drivers-Acetate Handle

Part No.	Tip Size	Blade Length (inches)	Overall Length (inches)	Shank Size (inches)	Weight (lbs)
D062408	5 mm	3	6.75	0.24	0.16
D062409	6 mm	3	6.75	0.24	0.16
D062410	7 mm	3	6.75	0.31	0.19
D062411	8 mm	3	6.75	0.31	0.19
D062412	9 mm	3	6.75	0.31	0.20
D062413	10 mm	3	6.75	0.43	0.26
D062414	11 mm	3	6.75	0.43	0.26

* Meets A.N.S.I. standards



7 Piece Precision Screwdriver Set

Part No. D062509



Set Content:

4 Slotted Screwdrivers: 3/64", 5/64", 3/32", 1/8"

3 Phillips® Screwdrivers: #000, #00, #0

Precision Screwdrivers - Slotted

Part No.	Tip Size	Blade Length (inches)	Overall Length (inches)	Shank Size (inches)	Weight (lbs)
D062801	0.012 x 3/64"	2.36	6.00	0.12	0.02
D062802	0.015 x 5/64"	2.36	6.00	0.12	0.03
D062803	0.015 x 3/32"	2.90	6.50	0.16	0.03
D062804	0.024 x 1/8"	2.90	6.50	0.24	0.03



Precision Screwdrivers - Phillips®

Part No.	Tip Size	Blade Length (inches)	Overall Length (inches)	Shank Size (inches)	Weight (lbs)
D062805	#000	2.36	6.00	0.08	0.03
D062806	#00	2.36	6.00	0.08	0.03
D062807	#0	2.90	6.50	0.10	0.03



Electrical Tools



Guaranteed Protection

All electrical tools with insulated handles are 1000 V certified to IEC 60900:2004.

User-Friendly Design

Comfort grip handles for easy operation and secure non-slip grip.

Peace of Mind

All electrical tools are backed by a lifetime warranty.

28 Piece Insulated Tool Set

Part No: D113000



Blow Mold Case shown



Set Content:

Open End Wrenches: 11, 12, 13, 14, 17, 19mm

1/2" Drive Sockets: 10, 11, 12, 13, 14, 17, 19, 22, 24mm

1/2" Drive Ratchet 10"

1/2" Drive Extensions: 5 1/2" & 10 1/2"

Screwdrivers: Slotted 1/8", 5/32", 7/32", 1/4"

Phillips®: #0, #1, #2

Pliers: 6 3/4" Side cutter, 7 3/8" Linesman, 8 3/8" Long nose

Includes Blow Mold Case.

14 Piece Insulated Screwdriver Set with Interchangeable Blades

Part No. D062721



Set Content:

Screwdriver handle

3 Phillips® Blades: #0, #1, #2

3 Torx® Blades: #0, #1, #2

5 Slotted Blades: 0.4 x 2.5mm, 0.6 x 3.5mm, .08 x 4mm, 1.0 x 5.5mm, 1.2 x 6.5mm

Rotating precision screwdriver end cap

Voltage Tester

Screwdrivers

7 Piece Insulated Screwdriver Set

Part No. D062722



Set Content:

3 Phillips®: #0, #1, #2

4 Slotted: 1/8", 5/32", 7/32", 1/4"

Includes Plastic Tray.

Slotted Insulated Screwdrivers

Part No.	Tip Size	Blade Length (inches)	Overall Length (inches)	Shank Size (inches)	Weight (lbs)
D062710	1/8"	4.00	8.00	0.16	0.10
D062711	5/32"	4.00	8.00	0.16	0.10
D062712	7/32"	5.00	9.00	0.22	0.15
D062713	1/4"	6.00	10.00	0.25	0.20

* Meets A.N.S.I. standards



Phillips® Insulated Screwdrivers

Part No.	Tip Size	Blade Length (inches)	Overall Length (inches)	Shank Size (inches)	Weight (lbs)
D062714	No 1	2.40	6.00	0.16	0.10
D062715	No 2	3.20	7.00	0.22	0.15
D062716	No 3	4.00	8.00	0.25	0.20

* Meets A.N.S.I. standards



4 Piece Plier Set-Insulated Handles

Part No. D055210



Set Content:

8" Linesman Pliers, 8" Diagonal Cutting Pliers, 8" Long Nose Pliers, 10" Box Joint Water Pump Pliers
Includes Plastic Tray.

Linesman Pliers-Insulated Handles

Part No.	Overall Length	Jaw Length (inches)	Jaw Thickness (inches)	Weight (lbs)
D055100	7"	1.42	0.24	0.64
D055101	8"	1.65	0.30	0.90

* Meets A.N.S.I. standards



Diagonal Cutting Pliers-Insulated Handles

Part No.	Overall Length	Jaw Length (inches)	Jaw Thickness (inches)	Weight (lbs)
D055102	6"	0.79	0.43	0.45
D055103	8"	0.87	0.43	0.64

* Meets A.N.S.I. standards



Pliers



Long Nose Pliers-Insulated Handles

Part No.	Overall Length	Jaw Length (inches)	Jaw Thickness (inches)	Weight (lbs)
D055104	6"	2.09	0.12	0.37
D055105	8"	2.87	0.17	0.55

* Meets A.N.S.I. standards



Bent Nose Pliers-Insulated Handles

Part No.	Overall Length	Jaw Length (inches)	Jaw Thickness (inches)	Weight (lbs)
D055106	6"	1.69	0.12	0.37
D055107	8"	2.72	0.17	0.55

* Meets A.N.S.I. standards



Wire Stripping Pliers-Insulated Handles

Part No.	Overall Length	Jaw Length (inches)	Jaw Thickness (inches)	Weight (lbs)
D055108	6"	1.44	0.37	0.45

* Meets A.N.S.I. standards



Box Joint Water Pump Pliers-Insulated Handles

Part No.	Overall Length	Jaw Length (inches)	Jaw Thickness (inches)	Weight (lbs)
D055109	10"	1.44	0.39	0.93

* Meets A.N.S.I. standards

Wire Stripper/Cutter-Comfort Handles

Part No.	Overall Length	Jaw Length (inches)	Jaw Thickness (inches)	Weight (lbs)
D095001	8.25"	0.79	0.43	0.45

* Meets A.N.S.I. standards

- Strips 8-20 AWG solid wire and 10-22 AWG stranded wire
- Serrated jaws to pull, bend and loop wire



WARNING: Handles are not insulated and not designed to protect the user against electrical shock

Self-Adjusting Wire Stripper

Part No.	Overall Length	Jaw Length (inches)	Jaw Thickness (inches)	Weight (lbs)
D095002	8"	0.79	0.43	0.45

* Meets A.N.S.I. standards

- Quickly strips 10-24 AWG wire
- Handle mounted crimper and cutter



WARNING: Handles are not insulated and not designed to protect the user against electrical shock

Pliers



User-Friendly Design

Comfort grip handles for easy operation and secure non-slip grip.

Improved Visibility

Bright orange handle colour allows for easy tool retrieval.

Professional Grade

All pliers meet ANSI standards.

4 Piece Plier Set-Comfort Handles

Part No. D055200



Set Content:

**7" Linesman Pliers, 6" Diagonal Cutting Pliers, 6" Long Nose Pliers, 10" Groove Joint Pliers
Includes Plastic Tray.**

5 Piece Plier Set-Comfort Handles

Part No. D055201



Set Content:

**8" Linesman Pliers, 7" Diagonal Cutting Pliers, 8" Long Nose Pliers, 8" Bent Nose Pliers, 8" Slip Joint Pliers
Includes Plastic Tray.**

Pliers

5 Piece Miniature Plier Set-Comfort Handles

Part No. D055610



Contains: 4-3/4" End Nipper Pliers, 5" Side Cutting Pliers, 6" Flat Nose Pliers, 6" Long Nose Cutting Pliers, 5-1/4" Combination Pliers

Diagonal Cutting Pliers-Comfort Handles



Part No.	Overall Length	Jaw Length (inches)	Jaw Thickness (inches)	Weight (lbs)
D055038	6"	1.00	0.43	0.55
D055000	7"	1.00	0.43	0.60

* Meets A.N.S.I. standards

Long Nose Pliers- Comfort Handles



Part No.	Overall Length	Jaw Length (inches)	Jaw Thickness (inches)	Weight (lbs)
D055001	6"	1.93	0.35	0.35
D055002	8"	2.99	0.37	0.50
D055003	11"	3.23	0.39	0.65

* Meets A.N.S.I. standards

Bent Nose Pliers-Comfort Handles



Part No.	Overall Length	Jaw Length (inches)	Jaw Thickness (inches)	Weight (lbs)
D055004	6"	1.73	0.35	0.35
D055005	8"	2.85	0.37	0.50
D055006	11"	2.80	0.39	0.65

* Meets A.N.S.I. standards

Linesman Pliers-Comfort Handles

Part No.	Overall Length	Jaw Length (inches)	Jaw Thickness (inches)	Weight (lbs)
D055013	7"	1.50	0.39	0.60
D055014	8"	1.61	0.43	0.75

* Meets A.N.S.I. standards



Slip Joint Pliers-Comfort Handles

Part No.	Overall Length	Jaw Length (inches)	Jaw Thickness (inches)	Weight (lbs)
D055007	6"	1.59	0.39	0.45
D055008	8"	2.05	0.41	0.60
D055009	10"	2.24	0.46	0.80

* Meets A.N.S.I. standards



Groove Joint Pliers-Comfort Handles

Part No.	Overall Length	Jaw Length (inches)	Jaw Thickness (inches)	Weight (lbs)
D055010	7 1/2"	1.69	0.39	0.60
D055011	9 1/2"	2.03	0.44	0.80
D055012	12"	2.50	0.47	1.00

* Meets A.N.S.I. standards



End Nipper Pliers-Comfort Handles

Part No.	Overall Length	Jaw Length (inches)	Jaw Thickness (inches)	Weight (lbs)
D055601	4-3/4"	0.43	0.28	

* Meets A.N.S.I. standards



Side Cutting Pliers- Comfort Handles

Part No.	Overall Length	Jaw Length (inches)	Jaw Thickness (inches)	Weight (lbs)
D055602	5"	0.43	0.28	

* Meets A.N.S.I. standards



Pliers



Flat Nose Pliers-Comfort Handles

Part No.	Overall Length	Jaw Length (inches)	Jaw Thickness (inches)	Weight (lbs)
D055603	6"	1.50	0.32	

* Meets A.N.S.I. standards



Long Nose Cutting Pliers-Comfort Handles

Part No.	Overall Length	Jaw Length (inches)	Jaw Thickness (inches)	Weight (lbs)
D055604	6"	1.50	0.32	

* Meets A.N.S.I. standards



Combination Pliers-Comfort Handles

Part No.	Overall Length	Jaw Length (inches)	Jaw Thickness (inches)	Weight (lbs)
D055605	5-1/4"	0.80	0.32	

* Meets A.N.S.I. standards



Bolt Cutters

Part No.	Overall Length	Cutting Capacity		Replacement Cutters
		Soft HRC15	Medium HRC31	
D091001	14"	9/32"	7/32"	D091001CUT
D091002	18"	5/16"	1/4"	D091002CUT
D091003	24"	3/8"	5/16"	D091003CUT
D091004	30"	1/2"	3/8"	D091004CUT
D091005	36"	11/16"	7/16"	D091005CUT

* Meets A.N.S.I. standards

Features:

- All steel tubular handles with rubber grips
- Drop forged alloy tool steel jaws with precision ground cutting edges for maximum wear resistance
- Toggle joint transforms 50 pounds of hand pressure to 4,000 pounds of pressure on cutting edges of jaws
- Screw-type adjustment realigns cutting edges

Ratcheting Cable Cutter

Part No. (Stranded & Flexible)	Maximum Cable Cutting Capacities		
	Copper	Aluminum	Telephone
	(Stranded & Flexible)	(Stranded & Flexible)	(Data & Control)
D055039	500 MCM (240 mm ²)	500 MCM (240 mm ²)	1-3/16" diameter (32 mm)

- 10" overall length
- Built-in safety release in all cutting positions
- Hardened, precision cutting blades
- Non-slip handles for secure grip



Cable Cutter

Part No.	Overall Length	Weight (lbs)
D055036	10"	1.0

* Meets A.N.S.I. standards



End Cutter

Part No.	Overall Length	Weight (lbs)
D055037	8"	0.75

* Meets A.N.S.I. standards



Tin Snips

Part No.	Overall Length	Jaw Length (inches)	Weight (lbs)
D055031	7"	1.77	0.60
D055032	10"	1.77	0.80
D055033	12"	1.77	1.00



Compound Tin Snips-Straight

Part No.	Overall Length	Weight (lbs)
D055034	8"	1.00
D055035	11"	1.15



3 Piece Aviation Snips Set

Part No. D055205



Set Content:

Aviation Snip-Cuts Right, Aviation Snip-Cuts Straight, Aviation Snip-Cuts Left



Aviation Snips-Cuts Right

Part No.	Overall Length	Cut (inches)	Cuts	Grip Colour	Weight (lbs)
D055028	10"	1.70	Right	Green	0.84

* Meets A.N.S.I. standards



Aviation Snips-Cuts Straight

Part No.	Overall Length	Cut (inches)	Cuts	Grip Colour	Weight (lbs)
D055029	10"	1.70	Straight	Yellow	0.84

* Meets A.N.S.I. standards



Aviation Snips-Cuts Left

Part No.	Overall Length	Cut (inches)	Cuts	Grip Colour	Weight (lbs)
D055030	10"	1.70	Left	Red	0.84

* Meets A.N.S.I. standards

Multi-Purpose Electrician's Scissors

Part No.	Cutting Length	Overall Length	Weight (lbs)
D046100	1-7/8"	6"	0.20

- Cuts electrical wire and cable 12-16 AWG, aluminum and copper wires up to Ø3.5mm.
- Strips Ø2-3mm wire.



WARNING: Handles are not insulated and not designed to protect the user against electrical shock

Multi-Purpose Heavy-Duty Shears

Part No.	Cutting Length	Overall Length	Weight (lbs)
D046101	2-1/4"	8"	0.35

- Spring-loaded handles reduce strain on hands during repetitive cuts.
- Built-in safety lock keeps sharp blades securely closed when not in use.



General Purpose Scissors

Part No.	Cutting Length	Overall Length	Weight (lbs)
D046102	2-5/8"	7"	0.15

- Comfort-grip handles provide comfort and precision during use.



Pliers Pliers

5 Piece Locking Plier Set

Part No. D055316



Set Content:

- 10" locking plier - straight jaws
- 10" locking plier - curved jaws
- 7" locking plier - curved jaws with wire cutter
- 6" locking plier - long nose
- 5" locking plier - curved jaws with wire cutter



Includes Canvas Roll.

6 Piece Joint Welding Locking Pliers Set

Part No. D055416



Set Content:

- 8" flap lap joints locking pliers
- 9" flanged, lapped & adjacent joints locking pliers
- 8" adjacent joints locking pliers
- 8" flanged lap joints locking pliers
- 7" lap joints locking pliers
- 7" 90° angle joints locking pliers

Scan To
Learn More



Includes Blow Mold Case.

Locking Pliers - Curved Jaws

- The narrow, large opening curved jaws provide firm grip on all round shapes

Part No.	Overall Length	Jaw Opening (inches)	Weight (lbs)
D055304	7"	1.50	0.75
D055305	10"	1.88	1.17



Locking Pliers - Curved Jaws with Wire Cutter

- The functionality of regular curved jaws with added convenience of a wire cutter

Part No.	Overall Length	Jaw Opening (inches)	Weight (lbs)
D055301	5"	1.13	0.40
D055302	7"	1.50	0.75
D055303	10"	1.88	1.17



Locking Pliers - Straight Jaws

- Straight jaws provide firm grip on all flat shapes

Part No.	Overall Length	Jaw Opening (inches)	Weight (lbs)
D055306	7"	1.18	0.79
D055307	10"	1.88	1.21



Locking Pliers - Long Nose

- Long slim jaw design is helpful when holding, placing or extracting pieces in recessed spaces

Part No.	Overall Length	Jaw Opening (inches)	Weight (lbs)
D055312	6"	1.13	0.42
D055313	9"	2.25	0.82



Locking Clamps - Swivel Pads

- Two knurled swivel pads allow a non-slip parallel clamping on tapered surfaces without any damage to the piece

Part No.	Overall Length	Jaw Opening (inches)	Weight (lbs)
D055308	6"	2.00	0.57
D055309	11"	3.37	1.70



Locking Clamp

- Wide jaw profile provides great versatility in clamping large objects

Part No.	Overall Length	Jaw Opening (inches)	Weight (lbs)
D055310	11"	3.37	1.59





Locking Chain Clamp

- Flexible heavy duty chain adjusts quickly around any shape providing a secure hold even in hard to reach areas
- 19-1/2" Chain Length

Part No.	Overall Length	Jaw Opening	Weight (lbs)
D055311	9"	-	1.57
D055401	Replacement chain for D055311		



Locking Welding Clamp

- Holds two sections together with a firm grip

Part No.	Overall Length	Jaw Opening	Weight (lbs)
D055314	9"	2.00"	1.48



Locking Wrench Tool

- Jaw design ensure secure grip onto three sides of the fastener

Part No.	Overall Length	Jaw Opening	Weight (lbs)
D055315	7"	-	1.28



Flat Lap Joints Locking Plier

- Clamps lap joints allowing four consecutive spot welds without tool removal.

Part No.	Overall Length	Maximum Jaw Opening	Weight (lbs)
D055402	8"	0.59"	1.10

Flanged, Lapped & Adjacent Joints Locking Plier

• Clamps two flanged, lapped or adjacent joints.

Part No.	Overall Length	Maximum Jaw Opening	Weight (lbs)
D055403	9"	0.39"	1.10



Adjacent Joints Locking Plier

• Clamps two butt or adjacent joints.

Part No.	Overall Length	Maximum Jaw Opening	Weight (lbs)
D055404	8"	0.59"	1.00



Flanged Lap Joints Locking Plier

• Clamps two flanged lap joints.

Part No.	Overall Length	Maximum Jaw Opening	Weight (lbs)
D055405	8"	0.39"	1.00



Lap Joints Locking Plier

• Clamps two lap joints.

Part No.	Overall Length	Maximum Jaw Opening	Weight (lbs)
D055406	7"	0.39"	0.95



90° Angle Joints Locking Plier

• Clamps two sheet metal pieces of equal thickness at 90°.

Part No.	Overall Length	Maximum Jaw Opening	Weight (lbs)
D055407	7"	0.59"	1.10



Punches & Chisels



Complete Assortment

A variety of punches and chisels to meet any job requirements.

Durable Construction

Special heat treatment ensures improved durability.

Professional Grade

All punches and chisels meet ANSI standards.

8 Piece Chisel Set

Part No. D058201



Set Content:
8 Cold Chisels: 1/4", 5/16", 3/8", 1/2", 5/8", 3/4", 7/8", 1"

Includes Canvas Roll.

7 Piece Pin Punch Set

Part No. D058200



Set Content:
7 Pin Punches: 1/16", 3/32", 1/8", 5/32", 3/16", 1/4", 5/16"

Includes Canvas Roll.

Punches & Chisels

8 Piece Punch And Chisel Set

Part No. D058202



Set Content:

3 Cold Chisels: 1/2", 5/8", 3/4"

Centre Punch: 5/32"

Solid Punch: 3/16"

3 Pin Punches: 1/8", 3/16", 1/4"



Includes Canvas Roll.

16 Piece Punch And Chisel Set

Part No. D058203



Set Content:

5 Cold Chisels: 5/16", 1/2", 5/8", 3/4", 7/8"

3 Centre Punches: 1/8", 5/32", 1/4"

3 Solid Punches: 1/8", 3/16", 1/4"

2 Drift Punches: 3/16", 1/4"

3 Pin Punches: 1/8", 3/16", 1/4"



Includes Canvas Roll.

Automatic Centre Punch

Part No.	Overall Length (inches)	Weight (lbs)
D058030	4.90	0.12

* Meets A.N.S.I. standards

Pin Punches

Part No.	Pin Diameter (inches)	Body (inches)	Length (inches)	Weight (lbs)
D058001	1/16	1/4	4	0.05
D058002	3/32	1/4	4-1/4	0.05
D058003	1/8	5/16	4-3/4	0.05
D058004	5/32	5/16	5	0.10
D058005	3/16	5/16	5-1/4	0.10
D058006	1/4	3/8	5-3/4	0.15
D058007	5/16	7/16	6	0.20

* Meets A.N.S.I. standards

Drift Punches

Part No.	Pin Diameter (inches)	Body (inches)	Length (inches)	Weight (lbs)
D058008	1/8	5/16	8	0.15
D058009	5/32	3/8	9	0.20
D058010	3/16	5/16	10	0.20
D058011	1/4	3/8	10	0.25

* Meets A.N.S.I. standards

Solid Punches

Part No.	Pin Diameter (inches)	Body (inches)	Length (inches)	Weight (lbs)
D058012	1/16	3/8	5	0.10
D058013	1/8	5/16	5	0.10
D058014	5/32	3/8	5	0.15
D058015	3/16	3/8	5	0.15
D058016	1/4	1/2	5	0.25
D058017	5/16	1/2	6	0.30

* Meets A.N.S.I. standards

Centre Punches

Part No.	Pin Diameter (inches)	Body (inches)	Length (inches)	Weight (lbs)
D058018	5/64	1/4	3-1/2	0.05
D058019	1/8	5/16	4-1/2	0.10
D058020	5/32	5/16	5-1/2	0.10
D058021	1/4	3/8	6	0.20

* Meets A.N.S.I. standards

Cold Chisels

Part No.	Width of Cut (inches)	Body (inches)	Length (inches)	Weight (lbs)
D058101	1/4	1/4	5	0.05
D058102	5/16	1/4	5	0.05
D058103	3/8	5/16	5-1/2	0.10
D058104	1/2	7/16	6	0.25
D058105	5/8	1/2	6-1/2	0.35
D058106	3/4	5/8	7	0.60
D058107	7/8	5/8	8	0.70
D058108	1	3/4	8-1/2	1.05
D058109	1	3/4	10	1.25
D058110	1	3/4	12	1.50

* Meets A.N.S.I. standards



Clamping & Extracting



Complete Assortment

A variety of clamping and pulling tools to meet any job requirements.

Durable Construction

Special heat treatment process ensures years of continuous service.



Clamping & Extracting

C-Clamps

- Drop forged steel construction for maximum clamping power
- High strength ACME screw with black oxide plating for corrosion resistance

Part No.	Opening Capacity	Throat Depth	Spindle Diameter	Max. Clamping Power (lbs)	Weight (lbs)
D090001	0-2"	2 1/4"	15/32"	2700	1.4
D090002	0-3"	2 1/2"	45/64"	3000	2.5
D090003	0-4"	3 1/4"	45/64"	3700	3.6
D090004	0-6"	4 1/8"	45/64"	4500	4.6
D090005	0-8"	5"	45/64"	5200	7.9
D090006	0-10"	6"	15/16"	6000	11.8
D090007	0-12"	6 5/16"	15/16"	8000	14.5



Self-Adjusting Pullers

- Spring-loaded jaws for quick and easy set-up for different applications
- Two or three jaw design for added flexibility
- Solid Chrome-Vanadium forged construction for increased durability
- Heavy duty forcing screw with live center for strong even pulls

Part No.	Pulling Capacity	Maximum Reach	Maximum Spread	Weight (lbs)
D093001	2 tons	3 1/2"	4"	2.96
D093002	5 tons	5 1/4"	7"	6.25



Striking Tools



Complete Assortment

A variety of hammers and pry bars to meet any job requirements.

User-Friendly Design

Hammers are offered in a choice of Fiberglass and Hickory handles.

Professional Grade

All hammers and pry bars meet ANSI standards.

Hammers

Claw Hammer-Hickory Handle

Part No.	Head Weight	Head Diameter (inches)	Head Length (inches)	Overall Length (inches)
D041010	16 oz.	1.09	5.07	12.83

* Meets A.N.S.I. standards



Claw Hammer-Fiberglass Handle

Part No.	Head Weight	Head Diameter (inches)	Head Length (inches)	Overall Length (inches)
D041011	16 oz.	1.09	5.07	12.95

* Meets A.N.S.I. standards



Ball Pein Hammers-Hickory Handle

Part No.	Head Weight	Head Diameter (inches)	Head Length (inches)	Overall Length (inches)
D041025	8 oz.	0.92	3.22	11.70
D041027	16 oz.	1.19	3.94	13.65
D041028	24 oz.	1.38	4.64	15.44
D041029	32 oz.	1.50	4.91	15.60

* Meets A.N.S.I. standards



Ball Pein Hammers-Fiberglass Handle

Part No.	Head Weight	Head Diameter (inches)	Head Length (inches)	Overall Length (inches)
D041020	8 oz.	0.90	3.24	10.82
D041022	16 oz.	1.17	3.90	12.73
D041023	24 oz.	1.37	4.60	15.02
D041024	32 oz.	1.52	4.88	15.07

* Meets A.N.S.I. standards



Hammers



Sledge Hammers-Fiberglass Handle

Part No.	Head Weight	Head Diameter (inches)	Head Length (inches)	Overall Length (inches)
D041040	4 lbs.	1.83	5.46	16.19
D041041	6 lbs.	2.11	6.28	35.63
D041042	8 lbs.	2.30	6.86	35.49
D041043	10 lbs.	2.50	7.33	36.02
D041044	12 lbs.	2.61	7.84	36.13
D041045	16 lbs.	2.85	8.74	36.37



Club Hammers- Fiberglass Handle

Part No.	Head Weight	Head Diameter (inches)	Head Length (inches)	Overall Length (inches)
D041060	2 1/2 lbs.	1.79	3.74	10.49
D041061	4 lbs.	1.99	4.52	10.76

* Meets A.N.S.I. standards



Dead Blow Hammers-Fiberglass Handle

Part No.	Head Weight	Head Diameter (inches)	Head Length (inches)	Overall Length (inches)
D041065	1lb.	1.50	3.95	11.40
D041067	2 lbs.	2.00	4.33	13.40
D041069	3 lbs.	2.36	5.11	14.56

Hammers

Rubber Mallets-Hickory Handle

Part No.	Head Weight	Head Diameter (inches)	Head Length (inches)	Overall Length (inches)
D041000	1 lb.	2.15	3.71	11.70
D041001	1.5 lbs.	2.42	4.21	12.87



Soft Face Hammers-Hickory Handle

Part No.	Head Weight	Head Diameter (inches)	Head Length (inches)	Overall Length (inches)
D041151	8 oz.	1.10	3.15	10.55
D041154	14 oz.	1.34	3.94	11.62



Replacement Tips For Soft Face Hammers

Part No.	Description
D041152	Tip For 8 Oz Soft Face Hammer (D041151)
D041155	Tip For 14 Oz Soft Face Hammer (D041154)

Bricklayer's Hammer-Hickory Handle

Part No.	Head Weight	Head Diameter (inches)	Head Length (inches)	Overall Length (inches)
D041130	24 oz.	1.33	8.15	11.69

* Meets A.N.S.I. standards



Framing Hammer Milled Face-Hickory Handle

Part No.	Head Weight	Head Diameter (inches)	Head Length (inches)	Overall Length (inches)
D041110	25 oz.	1.58	6.21	17.65

* Meets A.N.S.I. standards



Pry Bars

3 Piece Heavy-Duty Pry Bar Set

Part No. D056400



- 12, 18, 24 inches long.
- Comfortable handle with build-in strike cap allows pry bar to be struck with a hammer.
- Designed and built for professional applications.
- Protective caps keep the tips sharp and provide safe storage.
- Angled tips for extra leverage during use.
- In plastic storage tray.



Heavy-Duty Pry Bars

Part No.	Blade Length (inches)	Length (inches)	Shank Size (inches)	Width of Cut (lbs)	Weight
D056412	7	12	0.38	0.60	0.70
D056418	11	18	0.44	0.74	1.25
D056424	17	24	0.44	0.74	1.55



Pinch Bars

Part No.	Length (inches)	Shank Size (inches)	Width of Cut (inches)	Weight (lbs)
D056016	16	0.63	0.98	1.30
D056020	20	0.63	0.98	1.68
D056024	24	0.75	1.17	2.94
D056030	30	0.75	1.17	3.95
D056036	36	0.75	1.17	4.68

Pry Bars

Wonder Bars (Nail Puller)

Part No.	Length (inches)	Width of Cut (inches)	Weight (lbs)
D056113	13	1.85	1.19
D056118	18	1.85	1.56



Crow Bars-Heavy Duty

Part No.	Length (inches)	Width of Cut (inches)	Weight (lbs)
D056214	54	1.14	14.02
D056218	60	1.26	18.19



Wrecking Bars

Part No.	Length (inches)	Shank Size (inches)	Width of Cut (inches)	Weight (lbs)
D056312	12	0.55	1.06	0.83
D056318	18	0.63	1.18	1.93
D056324	24	0.75	1.42	3.25
D056330	30	0.75	1.42	3.95
D056336	36	0.75	1.42	4.68
D056342	42	0.75	1.42	5.51



Tape Measure

27' Tape Measure with Auto Lock

Part No. D066001

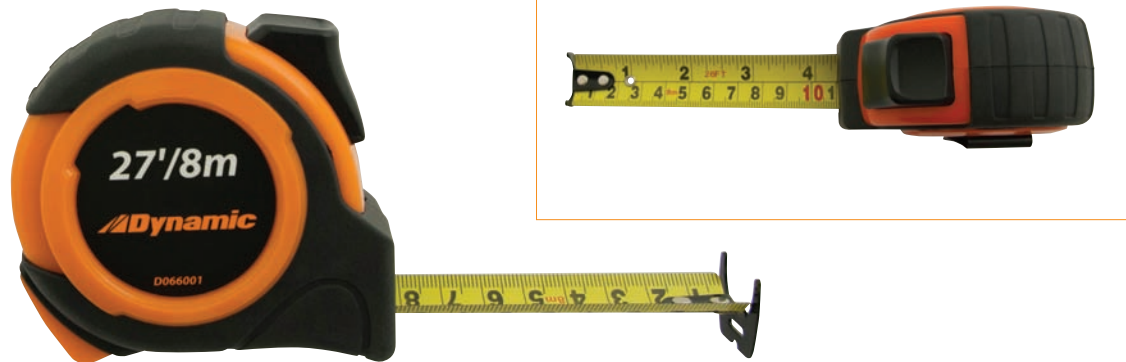

- 27' / 8 M total tape length
 - 1" (25mm) wide powder coated nylon blade
 - Metric and SAE sizes printed on front and back of blade
 - MM and 16ths SAE graduation markings on blade
 - Rubber over molded case protects against damage from accidental drops
 - 7/2m standout
 - 3-rivet grappling hook
 - Belt clip
-

Flat Files

• For fast removal of metal

Part No.	Length	Cut	Weight (lbs)
D094001	8"	Bastard	0.50
D094002	10"	Bastard	0.81
D094003	12"	Bastard	1.20



Round Files

• For sharpening round openings or concave surfaces

Part No.	Length	Cut	Weight (lbs)
D094301	8"	Bastard	0.34
D094302	10"	Bastard	0.48
D094303	12"	Bastard	1.12



Half Round Files

• For concave, convex or flat surfaces

Part No.	Length	Cut	Weight (lbs)
D094101	8"	Bastard	0.48
D094102	10"	Bastard	0.73
D094103	12"	Bastard	0.76



Mill Files

• For sharpening mill or circular saws

Part No.	Length	Cut	Weight (lbs)
D094201	8"	Bastard	0.40
D094202	10"	Bastard	0.60
D094203	12"	Bastard	0.87
D094211	8"	Smooth	0.43
D094212	10"	Smooth	0.59
D094213	12"	Smooth	0.87



Multicut Flat File

• For fast removal of metal

Part No.	Length	Cut	Weight (lbs)
D094401	10"	Bastard	0.73



Triangle File

• For sharpening tools, finish filing, and draw filing

Part No.	Length	Cut	Weight (lbs)
D094501	10"	Bastard	0.73



Single Cut Chainsaw File

• For filing circular openings and concave surfaces

Part No.	Length	Cut	Weight (lbs)
D094601	8"	Bastard	0.48



Replacement Parts



Ratchet Repair Kits

Part No.	Description
D001301RK	Repair Kit for D001301
D001302RK	Repair Kit for D001302
D001306RK	Repair Kit for D001306
D001307RK	Repair Kit for D001307
D001309RK	Repair Kit for D001309
D001800RK	Repair Kit for D001800
D005301RK	Repair Kit for D005301
D005302RK	Repair Kit for D005302
D005306RK	Repair Kit for D005306
D005307RK	Repair Kit for D005307
D005308RK	Repair Kit for D005308
D005309RK	Repair Kit for D005309
D005800RK	Repair Kit for D005800
D012301RK	Repair Kit for D012301
D012302RK	Repair Kit for D012302
D012308RK	Repair Kit for D012308
D012309RK	Repair Kit for D012309
D012800RK	Repair Kit for D012800
D019301RK	Repair Kit for D019301
D024301RK	Repair Kit for D024301
D027800RK	Repair Kit for D027800

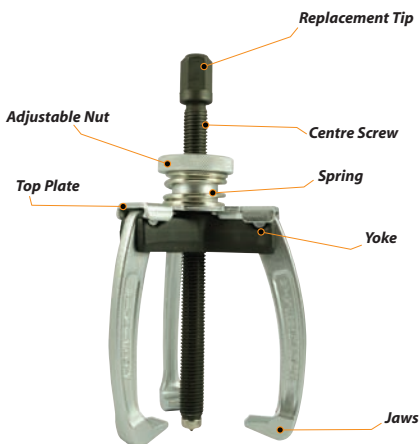

Puller Repair Kits

Part No.	Description
D093001RT	Replacement Tip for D093001
D093101	Top Plate for D093001
D093102	Centre Screw for D093001
D093103	Adjustable Nut for D093001
D093104	Yoke for D093001
D093105	Jaws for D093001
D093106	Spring for D093001
D093002RT	Replacement Tip for D093002
D093107	Top Plate for D093002
D093108	Centre Screw for D093002
D093109	Adjustable Nut for D093002
D093110	Yoke for D093002
D093111	Jaws for D093002
D093112	Spring for D093002



Flex Handle Repair Kits

Part No.	Description
D001800RK	Repair Kit for D001800
D005800RK	Repair Kit for D005800
D012800RK	Repair Kit for D012800
D012803RK	Repair Kit for D012803

Ratchet Repair Kits For Torque Tools

Part No.	Description
D086000RK	Repair Kit for D086000
D086001RK	Repair Kit for D086001
D086002RK	Repair Kit for D086002
D086003RK	Repair Kit for D086003

Precision Screwdriver Repair Kits

Part No.	Description
D062721-EC	Replaceable Cap for D062721



Hammer Repair Kits

Part No.	Description
D041153	Handle for D041151 Soft Face Hammer
D041156	Handle for D041154 Soft Face Hammer



Wrench Pipe Repair Kits

Part No.	Description
D080014HJ	Hook Jaw - D080014 Pipe Wrench
D080014HP	Pin - D080014 Pipe Wrench
D080014KN	Knurl - D080014 Pipe Wrench
D080018HJ	Hook Jaw - D080018 Pipe Wrench
D080018HP	Pin - D080018 Pipe Wrench
D080018KN	Knurl - D080018 Pipe Wrench
D080024HJ	Hook Jaw - D080024 Pipe Wrench
D080024HP	Pin - D080024 Pipe Wrench
D080024KN	Knurl - D080024 Pipe Wrench
D080036HJ	Hook Jaw - D080036 Pipe Wrench
D080036HP	Pin - D080036 Pipe Wrench
D080036KN	Knurl - D080036 Pipe Wrench
D080048HJ	Hook Jaw - D080048 Pipe Wrench
D080048HP	Pin - D080048 Pipe Wrench
D080048KN	Knurl - D080048 Pipe Wrench

Foam Organizers Reference Chart

Foam Tray Organizer By Set Quick Reference Chart

	D096004-FO	D096002-FO	D096001-FO	D096004-TO	D096002-TO	D096001-TO	D105001	D105002
Foam Tray & Tools Part No	125 Piece Auto Mechanics Master Set - With Toolbox	245 Piece Heavy-Duty Mechanic Master Set - With Toolbox	370 Piece Advanced Master Set - With Toolbox	125 Piece Auto Mechanics Master Set - Tools Only	245 Piece Heavy-Duty Mechanic Master Set - Tools Only	370 Piece Advanced Master Set - Tools Only	38 Piece Field Technician Tool Set	139 Piece Field Technician Tool Set
D096001-FT1T			• (see page 9)			• (see page 9)		
D096001-FT2T			• (see page 9)			• (see page 9)		
D096001-FT3T			• (see page 10)			• (see page 10)		
D096001-FT4T			• (see page 10)			• (see page 10)		
D096001-FT5T			• (see page 11)			• (see page 11)		
D096001-FT6T			• (see page 15)			• (see page 15)		
D096001-FT7T			• (see page 15)			• (see page 15)		
D096001-FT8T			• (see page 16)			• (see page 16)		
D096001-FT9T			• (see page 16)			• (see page 16)		
D096004-FT1T	• (see page 11)			• (see page 11)				
D096004-FT2T	• (see page 12)			• (see page 12)				
D096004-FT3T	• (see page 12)			• (see page 12)				
D096004-FT4T	• (see page 13)			• (see page 13)				
D096004-FT5T	• (see page 13)			• (see page 13)				
D096005-FT1T		• (see page 14)			• (see page 14)			
D096005-FT2T		• (see page 14)			• (see page 14)			
D105101								• (see page 18)
D105102								• (see page 18)
D105103								• (see page 19)
D105104							• (see page 19)	• (see page 19)
D105105		• (see page 20)			• (see page 20)		• (see page 20)	• (see page 20)
D105106		• (see page 20)			• (see page 20)		• (see page 20)	• (see page 20)
D105107		• (see page 21)			• (see page 21)		• (see page 21)	• (see page 21)
D105108		• (see page 21)			• (see page 21)		• (see page 21)	• (see page 21)

Alphabetical Index

A

Adapters

3/8" Drive 60
1/2" Drive 84

Adapters Impact

3/8" Drive 67
1/2" Drive 67
3/4" Drive 67
1" Drive 67

B

Bolt Cutters 144

C

Chisels

Cold Chisel 155
Sets 153-154

C-Clamps 157

E

Electrical Tools

..... 134-139

Extensions

1/4" Drive 42
3/8" Drive 60
1/2" Drive 83
3/4" Drive 97
1" Drive 103

Extensions Impact

3/8" Drive 67
1/2" Drive 67
3/4" Drive 67
1" Drive 67

F

Files 165

Flex Handles

1/4" Drive 42
3/8" Drive 60
1/2" Drive 83
3/4" Drive 97
1" Drive 103

Foam Organizer Sets

..... 5-21

H

Hand Driver

1/4" Drive 42

Hammers

Ball Pein 159
Bricklayer 161
Claw 159
Club 160
Dead Blow 160
Framing 161
Rubber Mallet 161
Sledge 160
Soft Face 161

Hex Keys 121-125

I

Insulated

Screwdrivers 135
Pliers 136, 138-139

M

Master Sets 22-24

Mobile Storage Cases 33

N

Nut Drivers 132

P

Pliers

Aviation Snips 146
Bent Nose 142
Cable Cutter 145
Diagonal 142
End Cutter 145
Groove Joint 143
End Nipper 143
Side Cutting 143
Flat Nose 144
Long Nose Cutting 144
Combination 144
Linesman 143
Locking 148-151
Long Nose 142
Sets 141-142
Slip Joint 143
Tin Snips 145
Welding .. 148, 150-151
Wire Strippers 139

Pry Bars

Heavy Duty Pry Bars . 162
Crow Bar 163
Pinch Bar 162
Wonder Bar 163
Wrecking Bar 163

Pullers 157

Punches

Centre 155
Drift 155
Pin 155
Sets 153-154
Solid 155

R

Ratchets

1/4" Drive 41
3/8" Drive 59
1/2" Drive 83
3/4" Drive 97
1" Drive 103

S

Scissors 147

Screwdrivers

Phillips® 130
Precision 133
Sets 127-129
Slotted 131
Square Recess 130
Torx® 131

Socket Organizers 32

1/2" Drive 76-77

Sockets

Hex Head
3/8" Drive 63-64
1/2" Drive 87-88

Sockets (cont'd)

Sets

3/8" Drive 49-51

Phillips®

3/8" Drive 65

Slotted

3/8" Drive 65

Torx®

1/4" Drive 44

3/8" Drive 65

1/2" Drive 88

Sets

1/4" Drive 38

3/8" Drive 52

1/2" Drive 78

Chrome

1/4" Drive 35-44

3/8" Drive 45-65

1/2" Drive 72-88

3/4" Drive 96-98

1" Drive 102-103

Crowfoot 66

Sets 53

Impact

3/8" Drive 67-71

1/2" Drive 89-95

3/4" Drive 99-101

1" Drive 104-105

Spark Plug

3/8" Drive 60

U-Joints 66

Sets 54

T

Tape Measure

..... 164

T-Handles & Heads

1/4" Drive 42

3/8" Drive 60

1/2" Drive 84

3/4" Drive 97

1" Drive 103

Tool Storage

..... 25-32

Torque Multipliers

..... 119

U

Universal Joint

1/4" Drive 42

3/8" Drive 60

1/2" Drive 84

Universal Joint Impact

3/8" Drive 67

1/2" Drive 67

3/4" Drive 67

W

Wrenches

Adjustable 119

Combination 107-112

Pipe 119

Ratcheting 113-118

Torque 120

Numerical Index

D00100242	D00325544	D00550060	D00675565
D00100442	D00330343	D00560160	D00690464
D00100642	D00330443	D00570160	D00690564
D00110142	D00330643	D00570260	D00690664
D00120142	D00330843	D00571067	D00690764
D00130141	D00330943	D00580060	D00690864
D001301RK166	D00331043	D005800RK166	D00690964
D001302RK166	D00331143	D00600464	D00691064
D00130641	D00331243	D00600564	D00695263
D001306RK166	D00331443	D00600664	D00695363
D00130741	D00331643	D00600764	D00695463
D001307RK166	D00331843	D00600864	D00695663
D00130941	D00340443	D00600964	D00695863
D001309RK166	D00340643	D00601064	D00696063
D00150042	D00340843	D00605263	D00696263
D00160142	D00340943	D00605363	D00700871
D00180042	D00341043	D00605463	D00700971
D001800RK166	D00341143	D00605663	D00701071
D00230844	D00341243	D00605863	D00701171
D00230944	D00341443	D00606063	D00701271
D00231044	D00341643	D00606263	D00701371
D00231544	D00341843	D00610565	D00701471
D00232044	D00350443	D00610665	D00701571
D00232544	D00350643	D00610765	D00701671
D00232744	D00350843	D00610865	D00701771
D00233044	D00350943	D00620165	D00701871
D00300444	D00351043	D00620265	D00701971
D00300544	D00351143	D00620365	D00720871
D00300644	D00351243	D00620465	D00720971
D00300744	D00351443	D00631565	D00721071
D00300844	D00351643	D00632065	D00721171
D00300944	D00351843	D00632565	D00721271
D00301044	D00400035	D00632765	D00721371
D00301144	D00400135	D00633065	D00721471
D00301244	D00400236	D00634065	D00721571
D00301344	D00400337	D00634565	D00721671
D00301444	D00400438	D00635065	D00721771
D00301544	D00400539	D00635565	D00721871
D00304544	D00400639	D00640464	D00721971
D00305544	D00400736	D00640564	D00731070
D00310444	D00400837	D00640664	D00731270
D00310544	D00400938	D00640764	D00731470
D00310644	D00500360	D00640864	D00731670
D00310744	D00500660	D00640964	D00731870
D00310844	D00501060	D00641064	D00732070
D00310944	D00505367	D00645263	D00732270
D00311044	D00505667	D00645363	D00732470
D00311144	D00530159	D00645463	D00751070
D00311244	D005301RK166	D00645663	D00751270
D00320444	D005302RK166	D00645863	D00751470
D00320544	D00530659	D00646063	D00751670
D00320644	D005306RK166	D00646263	D00751870
D00320744	D00530759	D00671565	D00752070
D00320844	D005307RK166	D00672065	D00752270
D00320944	D00530859	D00672565	D00752470
D00321044	D005308RK166	D00672765	D00800662
D00321144	D00530959	D00673065	D00800762
D00321244	D005309RK166	D00674065	D00800862
D00321344	D00540160	D00674565	D00800962
D00321444	D00540260	D00675065	D00801062

Numerical Index

D00801162	D00861666	D00942661	D01002953
D00801262	D00861866	D00942861	D01200583
D00801362	D00862066	D00943061	D01201083
D00801462	D00862266	D00943261	D01202383
D00801562	D00862466	D00960861	D01202583
D00801662	D00864266	D00961061	D01203083
D00801762	D00864466	D00961261	D01205567
D00801862	D00864666	D00961461	D01206067
D00801962	D00864866	D00961661	D01230183
D00802062	D00865066	D00961861	D012301RK166
D00802162	D00865266	D00962061	D012302RK166
D00802262	D00865466	D00962261	D01230883
D00802362	D00866067	D00962461	D012308RK166
D00802462	D00871066	D00962661	D01230983
D00820662	D00871166	D00962861	D012309RK166
D00820762	D00871266	D00963061	D01250084
D00820862	D00871366	D00963261	D01260084
D00820962	D00871466	D00970662	D01270184
D00821062	D00871566	D00970762	D01271067
D00821162	D00871666	D00970862	D01271167
D00821262	D00871766	D00970962	D01280083
D00821362	D00871866	D00971062	D012800RK166
D00821462	D00871966	D00971162	D01280383
D00821562	D00876066	D00971262	D012803RK166
D00821662	D00876166	D00971362	D01300687
D00821762	D00876266	D00971462	D01300887
D00821862	D00876366	D00971562	D01301087
D00821962	D00876466	D00971662	D01301287
D00822062	D00876566	D00971762	D01301487
D00822162	D00876666	D00971862	D01301787
D00822262	D00876766	D00971962	D01301987
D00822362	D00876866	D01000045	D01305887
D00830861	D00876966	D01000145	D01306087
D00831061	D00910662	D01000246	D01306287
D00831261	D00910762	D01000346	D01306487
D00831461	D00910862	D01000447	D01306687
D00831661	D00910962	D01000547	D01306887
D00831861	D00911062	D01000648	D01307087
D00832061	D00911162	D01000748	D01307487
D00832261	D00911262	D01000855	D01332088
D00832461	D00911362	D01000955	D01332588
D00832661	D00911462	D01001056	D01332788
D00832861	D00911562	D01001156	D01333088
D00833061	D00911662	D01001257	D01334088
D00833261	D00911762	D01001357	D01334588
D00850861	D00911862	D01001449	D01335088
D00851061	D00911962	D01001549	D01340688
D00851261	D00912062	D01001650	D01340888
D00851461	D00912162	D01001751	D01341088
D00851661	D00912262	D01001852	D01341288
D00851861	D00912362	D01001952	D01341488
D00852061	D00940861	D01002068	D01341788
D00852261	D00941061	D01002168	D01341988
D00852461	D00941261	D01002269	D01345887
D00852661	D00941461	D01002369	D01346087
D00852861	D00941661	D01002450	D01346287
D00853061	D00941861	D01002551	D01346487
D00853261	D00942061	D01002654	D01346687
D00861266	D00942261	D01002754	D01346887
D00861466	D00942461	D01002853	D01347087

Numerical Index

D01347487	D01432493	D01511286	D01571986
D01372088	D01432693	D01511386	D01572086
D01372588	D01432893	D01511486	D01572186
D01372788	D01433093	D01511586	D01572286
D01373088	D01433293	D01511686	D01572386
D01374088	D01433493	D01511786	D01572486
D01374588	D01433693	D01511886	D01572586
D01375088	D01433893	D01511986	D01572686
D01400894	D01434093	D01512086	D01572786
D01400994	D01434293	D01512186	D01601086
D01401094	D01434493	D01512286	D01601186
D01401194	D01434693	D01512386	D01601286
D01401294	D01434893	D01512486	D01601386
D01401394	D01434893	D01512586	D01601486
D01401494	D01451293	D01512686	D01601586
D01401594	D01451493	D01512786	D01601686
D01401694	D01451693	D01512886	D01601786
D01401794	D01451893	D01512886	D01601886
D01401894	D01452093	D01513086	D01601986
D01401994	D01452293	D01513286	D01602086
D01402094	D01452493	D01541285	D01602186
D01402194	D01452693	D01541485	D01602286
D01402294	D01452893	D01541685	D01602386
D01402394	D01453093	D01541885	D01602486
D01402494	D01453293	D01542085	D01602586
D01402594	D01453493	D01542285	D01602686
D01402694	D01453693	D01542485	D01602786
D01402794	D01453893	D01542685	D01602886
D01402894	D01454093	D01542885	D01602986
D01402994	D01454293	D01543085	D01603086
D01403094	D01454493	D01543285	D01603186
D01403194	D01454693	D01543485	D01603286
D01403294	D01454893	D01543685	D01621086
D01403694	D01460895	D01543885	D01621186
D01420894	D01461095	D01544085	D01621286
D01420994	D01461295	D01544285	D01621386
D01421094	D01461495	D01561285	D01621486
D01421194	D01461695	D01561485	D01621586
D01421294	D01461895	D01561685	D01621686
D01421394	D01462095	D01561885	D01621786
D01421494	D01462495	D01562085	D01621886
D01421594	D01470695	D01562285	D01621986
D01421694	D01470795	D01562485	D01622086
D01421794	D01470895	D01562685	D01622186
D01421894	D01471095	D01562885	D01622286
D01421994	D01471295	D01563085	D01622386
D01422094	D01471495	D01563285	D01622486
D01422194	D01471795	D01563485	D01622586
D01422294	D01471995	D01563685	D01622686
D01422394	D01482595	D01563885	D01622786
D01422494	D01482795	D01564085	D01622886
D01422794	D01483095	D01564285	D01622986
D01423094	D01484095	D01571086	D01623086
D01423694	D01484595	D01571186	D01623186
D01431293	D01485095	D01571286	D01623286
D01431493	D01485595	D01571386	D01631285
D01431693	D01486095	D01571486	D01631485
D01431893	D01487095	D01571586	D01631685
D01432093	D01488095	D01571686	D01631885
D01432293	D01511086	D01571786	D01632085
		D01511186	D01571886		

Numerical Index

D01632285	D01906067	D020526100	D024500103
D01632485	D01930197	D020528100	D025019105
D01632685	D019301RK166	D020530100	D025022105
D01632885	D01950197	D020532100	D025024105
D01633085	D01971067	D020534100	D025026105
D01633285	D01980597	D020536100	D025027105
D01633485	D020024101	D020538100	D025028105
D01633685	D020027101	D020540100	D025029105
D01633885	D020028101	D020542100	D025030105
D01634085	D020030101	D020544100	D025032105
D01634285	D020032101	D020546100	D025033105
D01651285	D020033101	D020548100	D025035105
D01651485	D020034101	D020550100	D025036105
D01651685	D020035101	D020552100	D025038105
D01651885	D020036101	D02100099	D025041105
D01652085	D020038101	D02100199	D025046105
D01652285	D020040101	D02211998	D025050105
D01652485	D020041101	D02212098	D025054105
D01652685	D020042101	D02212198	D025055105
D01652885	D020043101	D02212298	D025058105
D01653085	D020046101	D02212398	D025060105
D01653285	D020050101	D02212498	D025065105
D01653485	D020219101	D02212598	D025070105
D01653685	D020227101	D02212698	D025075105
D01653885	D020230101	D02212798	D025080105
D01654085	D020232101	D02212898	D025324104
D01654285	D020233101	D02212998	D025326104
D01666067	D020235101	D02213098	D025328104
D01800072	D020236101	D02213298	D025330104
D01800172	D020238101	D02213598	D025332104
D01800273	D020241101	D02213698	D025334104
D01800373	D020243101	D02213898	D025336104
D01800474	D020324100	D02214198	D025338104
D01800574	D020326100	D02214698	D025340104
D01800675	D020328100	D02215098	D025342104
D01800775	D020330100	D02242898	D025344104
D01800879	D020332100	D02243098	D025346104
D01800979	D020334100	D02243298	D025348104
D01801081	D020336100	D02243498	D025350104
D01801181	D020338100	D02243698	D025352104
D01801280	D020340100	D02243898	D025354104
D01801380	D020342100	D02244098	D025356104
D01801477	D020344100	D02244298	D025358104
D01801577	D020346100	D02244498	D025360104
D01801678	D020348100	D02244698	D025362104
D01801778	D020350100	D02244898	D025364104
D01801876	D020352100	D02245098	D025366104
D01801976	D020354100	D02245298	D025368104
D01802189	D020356100	D02245498	D025370104
D01802291	D020358100	D02245698	D025372104
D01802390	D020360100	D02245898	D025374104
D01802489	D020362100	D02246098	D025376104
D01802690	D020364100	D02246498	D025378104
D01810192	D020366100	D02266067	D025380104
D01810291	D020368100	D02300096	D025381104
D01810392	D020370100	D02300196	D025382104
D01900497	D020372100	D024008103	D025383104
D01900897	D020374100	D024015103	D025384104
D01901697	D020376100	D024301103	D025385104
D01905667	D020524100	D024301RK166	D025386104

Numerical Index

D025387104	D041020159	D055000142	D055404151
D025388104	D041022159	D055001142	D055405151
D025389104	D041023159	D055002142	D055406151
D025390104	D041024159	D055003142	D055407151
D025391104	D041025159	D055004142	D055416148
D025392104	D041027159	D055005142	D055601143
D025393104	D041028159	D055006142	D055602143
D025394104	D041029159	D055007143	D055603144
D025395104	D041040160	D055008143	D055604144
D025396104	D041041160	D055009143	D055605144
D025528105	D041042160	D055010143	D055610142
D025530105	D041043160	D055011143	D056016162
D025532105	D041044160	D055012143	D056020162
D025534105	D041045160	D055013143	D056024162
D025536105	D041060160	D055014143	D056030162
D025538105	D041061160	D055028146	D056036162
D025540105	D041065160	D055029146	D056113163
D025542105	D041067160	D055030146	D056118163
D025544105	D041069160	D055031145	D056214163
D025546105	D041110161	D055032145	D056218163
D025548105	D041130161	D055033145	D056312163
D025550105	D041151161	D055034145	D056318163
D025552105	D041152161	D055035145	D056324163
D025554105	D041153166	D055036145	D056330163
D025556105	D041154161	D055037145	D056336163
D025558105	D041155161	D055038142	D056342163
D025560105	D041156166	D055039145	D056400162
D025562105	D043201122	D055100137	D056412162
D025564105	D043202122	D055101137	D056418162
D025566105	D043203123	D055102137	D056424162
D025568105	D043204123	D055103137	D058001155
D025570105	D043205123	D055104138	D058002155
D025572105	D043206124	D055105138	D058003155
D025574105	D043207124	D055106138	D058004155
D025576105	D043208124	D055107138	D058005155
D025578105	D043209124	D055108138	D058006155
D025580105	D043210123	D055109138	D058007155
D025582105	D043211123	D055200141	D058008155
D025584105	D043212122	D055201141	D058009155
D025586105	D043301125	D055205146	D058010155
D02580767	D043302125	D055210137	D058011155
D02581067	D043303125	D055301149	D058012155
D02581367	D043305125	D055302149	D058013155
D02582067	D043307125	D055303149	D058014155
D02582467	D043309125	D055304149	D058015155
D027001102	D043310125	D055305149	D058016155
D027800103	D043311125	D055306149	D058017155
D027800RK166	D043320125	D055307149	D058018155
D02900032	D043401125	D055308149	D058019155
D02900132	D043402125	D055309149	D058020155
D02900232	D043404125	D055310149	D058021155
D02900332	D043406125	D055311150	D058030155
D02900432	D043407125	D055312149	D058101155
D02900532	D043409125	D055313149	D058102155
D02910032	D043410125	D055314150	D058103155
D02920032	D043411125	D055315150	D058104155
D041000161	D043420125	D055316148	D058105155
D041001161	D046100147	D055401150	D058106155
D041010159	D046101147	D055402150	D058107155
D041011159	D046102147	D055403151	D058108155

Numerical Index

D058109	155	D062715	136	D069611	30	D074122	111
D058110	155	D062716	136	D069613	30	D074123	111
D058200	153	D062721	135	D069614	27	D074124	111
D058201	153	D062721-EC	166	D069615	28	D074125	111
D058202	154	D062722	136	D069616	27	D074126	111
D058203	154	D062801	133	D069617	28	D074127	111
D062001	131	D062802	133	D069618	27,28	D074128	111
D062002	131	D062803	133	D069619	27,28	D074129	111
D062003	131	D062804	133	D069650	31	D074130	111
D062004	131	D062805	133	D069651	31	D074132	111
D062005	131	D062806	133	D069702	30	D074201	107
D062006	131	D062807	133	D069703	30	D074202	107
D062007	131	D066001	164	D069704	28	D074203	109
D062100	130	D069001	31	D069705	28	D074204	109
D062101	130	D069002	31	D069750	26, 28, 29	D074221	108
D062102	130	D069003	27	D069751	26, 27, 29	D074222	108
D062103	130	D069101	30	D069752	27, 30	D074223	110
D062104	130	D069102	31	D069753	27	D074224	110
D062105	130	D069103	30	D069754	27	D074308	112
D062201	130	D069209	30	D069755	27	D074310	112
D062202	130	D069210	30	D069756	27	D074312	112
D062203	130	D069260	26, 27, 28	D072004	119	D074314	112
D062204	130	D069301	8, 26	D072006	119	D074316	112
D062205	130	D069302	29	D072008	119	D074318	112
D062206	130	D069303	6, 7, 27	D072010	119	D074320	112
D062307	131	D069304	29	D072012	119	D074322	112
D062308	131	D069305	28	D072015	119	D074324	112
D062309	131	D069306	26	D072018	119	D074326	112
D062310	131	D069307	26	D074008	111	D074328	112
D062311	131	D069308	29	D074010	111	D074330	112
D062312	131	D069311	27	D074012	111	D074332	112
D062313	131	D069313	28	D074014	111	D074334	112
D062401	132	D069498	31	D074016	111	D074336	112
D062402	132	D069499	31	D074018	111	D074340	112
D062403	132	D069501	30	D074020	111	D074342	112
D062404	132	D069502	26, 27, 30	D074022	111	D074344	112
D062405	132	D069503	26, 27, 30	D074024	111	D074346	112
D062406	132	D069505	26	D074026	111	D074348	112
D062407	132	D069506	29	D074028	111	D074350	112
D062408	132	D069507	27	D074030	111	D074352	112
D062409	132	D069508	29	D074032	111	D074354	112
D062410	132	D069509	28	D074034	111	D074356	112
D062411	132	D069570	26, 27, 28	D074036	111	D074358	112
D062412	132	D069571	27, 29	D074040	111	D074360	112
D062413	132	D069572	27, 30	D074106	111	D074362	112
D062414	132	D069573	29	D074107	111	D074364	112
D062500	127	D069574	28	D074108	111	D074366	112
D062503	132	D069575	31	D074109	111	D074368	112
D062504	132	D069580	26	D074110	111	D074406	112
D062505	127	D069581	26	D074111	111	D074407	112
D062506	129	D069582	29	D074112	111	D074408	112
D062508	129	D069583	30	D074113	111	D074409	112
D062509	133	D069600	26, 27, 29	D074114	111	D074410	112
D062510	128	D069601	27	D074115	111	D074411	112
D062511	128	D069602	28	D074116	111	D074412	112
D062710	136	D069603	31	D074117	111	D074413	112
D062711	136	D069604	31	D074118	111	D074414	112
D062712	136	D069605	26	D074119	111	D074415	112
D062713	136	D069606	26	D074120	111	D074416	112
D062714	136	D069607	30	D074121	111	D074417	112

Numerical Index

D074418112	D080014HP166	D090007157	D09600223
D074419112	D080014KN166	D091001144	D096002-FO7
D074420112	D080018119	D091001CUT144	D096002-TO7
D074421112	D080018HJ166	D091002144	D09600324
D074422112	D080018HP166	D091002CUT144	D096004-FO8
D074423112	D080018KN166	D091003144	D096004-FT1T	..11,167
D074424112	D080024119	D091003CUT144	D096004-FT2T12
D074425112	D080024HJ166	D091004144	D096004-FT3T12
D074426112	D080024HP166	D091004CUT144	D096004-FT4T13
D074427112	D080024KN166	D091005144	D096004-FT5T13
D074428112	D080036119	D091005CUT144	D096004-TO8
D074429112	D080036HJ166	D093001157	D096005-FT1T14
D074430112	D080036HP166	D093001RT166	D096005-FT2T14
D074432112	D080036KN166	D093002157	D099446102
D076010115	D080048119	D093002RT166	D099448102
D076012115	D080048HJ166	D093101166	D099450102
D076014115	D080048HP166	D093102166	D099452102
D076016115	D080048KN166	D093103166	D099454102
D076018115	D081000118	D093104166	D099456102
D076020115	D081001118	D093105166	D099458102
D076022115	D081002118	D093106166	D099460102
D076024115	D081003118	D093107166	D099464102
D076108115	D081004118	D093108166	D099466102
D076109115	D081010118	D093109166	D099468102
D076110115	D081011118	D093110166	D099472102
D076111115	D081012118	D093111166	D099476102
D076112115	D081013118	D093112166	D099480102
D076113115	D081014118	D094001165	D099482102
D076114115	D081100118	D094002165	D099484102
D076115115	D081101118	D094003165	D099488102
D076116115	D081102118	D094101165	D10500117
D076117115	D081103118	D094102165	D10500217
D076118115	D081104118	D094103165	D10510118
D076119115	D081110118	D094201165	D10510218
D076210115	D081111118	D094202165	D10510319
D076212115	D081112118	D094203165	D10510419
D076214115	D081113118	D094211165	D10510520
D076216115	D081114118	D094212165	D10510620
D076218115	D081201116	D094213165	D10510721
D076220115	D081202117	D094301165	D10510821
D076222115	D081203116	D094302165	D10520133
D076224115	D081204117	D094303165	D105201HL33
D076308115	D086000120	D094401165	D105201LC33
D076309115	D086000RK166	D094501165	D105201RC33
D076310115	D086001120	D094601165	D10520233
D076311115	D086001RK166	D095001139	D10600140,58,82
D076312115	D086002120	D095002139	D11200041,59,84
D076313115	D086002RK166	D09600122	D11200141
D076314115	D086003120	D096001-FO6	D11200259
D076315115	D086003RK166	D096001-FT6	D11200384
D076316115	D086101119	D096001-FT1T9	D113000135
D076317115	D086102119	D096001-FT2T9		
D076318115	D086201120	D096001-FT3T10		
D076319115	D086202120	D096001-FT4T10		
D076601113	D090001157	D096001-FT5T11		
D076603113	D090002157	D096001-FT6T15		
D076607114	D090003157	D096001-FT7T15		
D076608114	D090004157	D096001-FT8T16		
D080014119	D090005157	D096001-FT9T16		
D080014HJ166	D090006157	D096001-TO6		

Visit our website for new product updates and exciting sales promotions.

[Home](#)[About](#)[Products](#)[Promotions](#)[Where to buy](#)[Contact](#)

Sign-up To Receive Email Newsletters

SIGN UP

1 2 3

Introducing the Field Technician Tool Sets

User-Friendly Design.
Easy To Spot Inside the Toolbox.
Lifetime Warranty (Tools Only).

DISCOVER THE ASSORTMENT

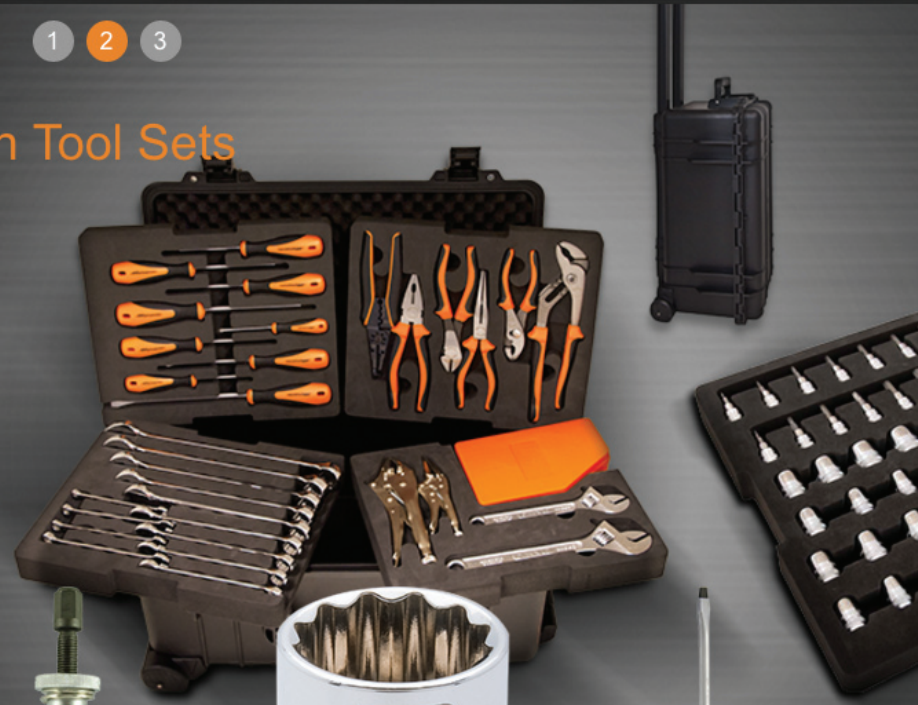

WRENCHES



TOOL STORAGE



PULLERS



HAND SOCKETS



SCREWDRIVERS

www.dynamictools.ca

Available at:

www.dynamictools.ca

Tel: 1-800-567-0518

Fax: 1-800-264-6977

E-mail: info@dynamictools.ca

Dynamic® is a registered trademark of Gray Tools Canada Inc.